THE LAFAMAC 1941

Burundy Melbourne

foo

225582

The 1941 Lafamac

Prologue

As the sands of time run through the eternal hour glass—it is given to but few generations to witness such radical changes in the political and economic life as our world is now making. To but few graduating classes of Fayetteville High School will be given such opportunities and such responsibilities as those that will face the Class of Nineteen Forty-One.

That we may make this LaFamac into a constant reminder of the important roles we must play in the coming events—knowing full well their import in our lives and in the "American way of life", your staff has endeavored throughout its theme to denote a militant atmosphere depicting our belief in preparedness for the defense of those things we hold dear.

Through peaceful strength the Class of 1941 hope to help guide our generation through critical times that we may leave for other classes those fine things of life that the people of the Cape Fear area have been wont to enjoy.

225582

Dedication

To Miss Effie Newton, our teacher, who during the years in Fayetteville High School, has encouraged us to be true citizens in this great democracy of America by teaching us the importance of orderliness and the necessity for logical thinking, we dedicate this volume of our

LAFAMAC

Cumberland County Public Library
Fayetteville, North Carolina

Mr. Harrill Miss Newton

Mr. Adam
Miss Adams

Mr. DiYeso
Miss Fisher

Mr. Hamrick
Mr. Haynie

Mrs. Newberry
Miss Nye

Miss Scholes
Miss Shaw

Miss Grey
Miss Broadfoot

Miss Fuller
Miss Gainey

Miss Huske
Mr. Miller

Miss McLean
Mrs. Ott

Mrs. Simmerman
Mr. Smith

Mrs. Byrd
Miss Cowan

Miss Gray
Miss Alexander

Miss Moore
Mrs. Motz

Mr. Patten
Mrs. Poole

Miss Tate
Miss Whitehead

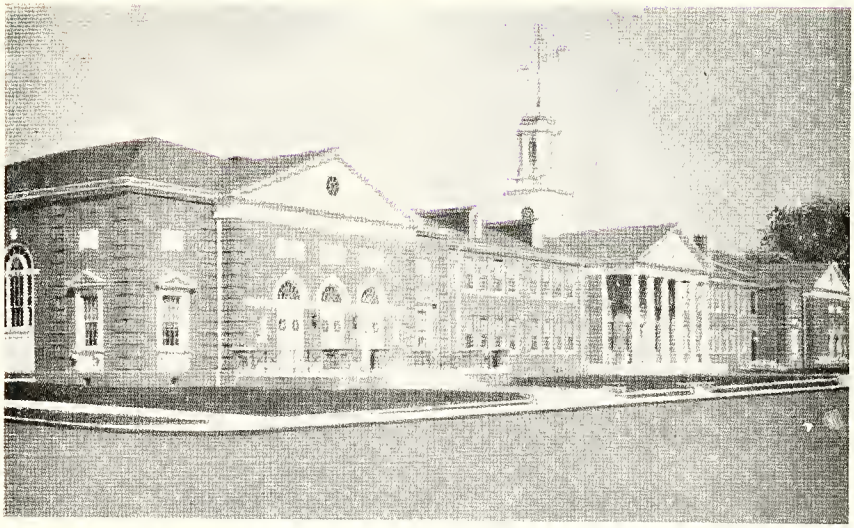

Seniors

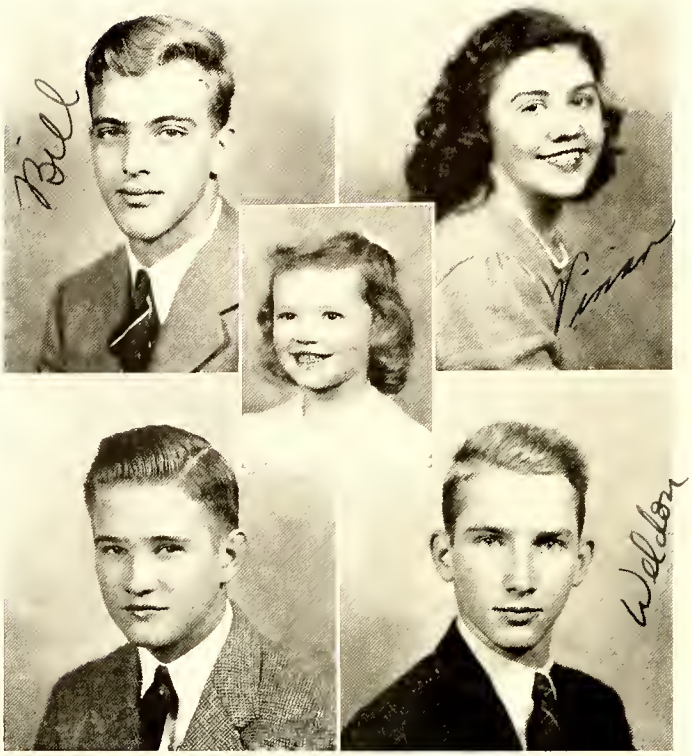

Senior Class Officers

BILL YANCEY .....*President*

VIVIAN BURNETTE....*Vice-President*

RAYMOND CROWSON .....*Secretary*

WELDON JORDAN .....*Treasurer*

CORNELIA AVERITT .....*Mascot*

Colors: *Red and White*

Flower: *Red Carnation*

Motto: *You Can If You Think You Can.*

In Dedication

Time has hurried on, as we,
The Seniors of Fayetteville High,
Have worked and played, unmindful
Of the years as they slipped by.

Of a strange new life
Full of wars and quarrels,
Of hatred, and of strife.
But now we come to the threshold

We realize that we are scarce
Prepared for days like these;
So, knowing this, we stand more straight,
And turn our backs on ease.

We'll not forget those sunny days
Of foolishness and fun,
But forward, look to the finishing
Of tasks now just begun.

We'll work, that we may someday say
To those who went before,
"We've reached the goal you set for us!"
And who could ask for more?

Then forward, onward, Seniors,
Let's do what we have said;
We'll dedicate our minds, our hearts,
To the tasks that lie ahead.

Connie Rhodes.

Nineteen Forty-One

Frances Acree

Her manner is quiet,
Her style is keen
Yes, Frances is fit
To be anyone's queen.

Latin Club 1, 2; Junior Chaminade Club 2; Book Club 4; Beta Club 3, 4; French Club 4.

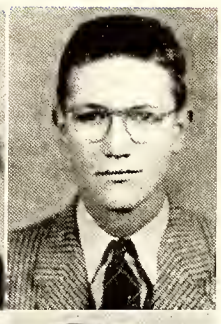

Carroll Adams (*Brother Adam*)

All hail to Brother Adam
The fittest of one race
A word of wisdom always
An ever smiling face.

Selma High School 1; Track 1; Basketball 3; Football 2, 3, 4; Hi-Y 4; Science Club 1; Monogram Club 3, 4.

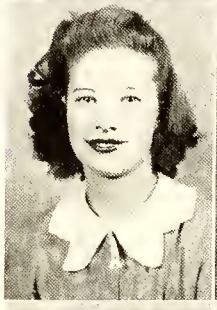

Myra Adams

A girl who is fun when fun is due
But when there's work, she'll do it too.

Dorothy Adams (*Dot*)

If you need help, she's on the spot
A likable girl
Yes sir, that's Dot.

Library Club 2; Glee Club 2.

Alice Elizabeth Anderson (*Betty*)

She wears a smile that won't come off.

Home Ec. Club 1,2; Basketball 2; Tennis Team 2, 3; Latin Club 3, 4.

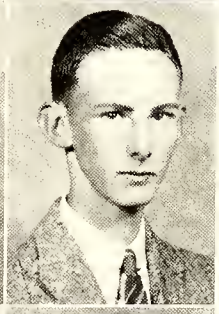

Walter Applewhite

Not too large, not too small
"Apple's" a friend to one and all.

Band 1, 2, 3, 4; Glee Club 1, 2.

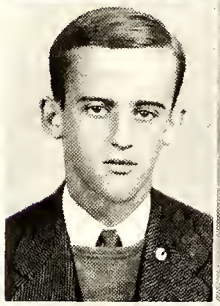

Frederick Lee Atkinson (*Ack*)

Where are you going, young fellow, my lad?
"Out to brighten this world,
Which without me is so sad."

Marjorie Autry

No one's perfect—so they say
But certainly that's not true
'Cause how in the world could they explain
A girl as nice as you?

Latin Club 1; Band 3, 4; Glee Club 3.

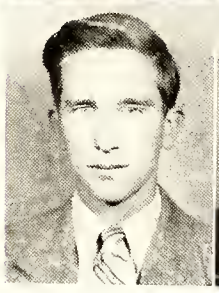

Walter Bagley

A famous man some day he'll be
He's always busy—as you can see.

Glee Club 4; Band 4.

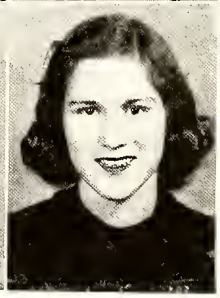

Mildred Marvin Bailey

Here's a girl that's not so bad
A friend for a lassie, a friend for a lad.

Henderson High School 1, 2; Latin Club 1, 2; Home Ec. Club 1; Girls' Reserve 1; Basketball 1, 2; Choral Club 4; Girl Scouts 1; Library Club 1; Fayetteville High 3, 4.

High School

Senior Class

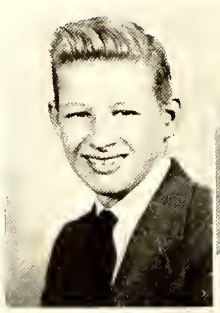

Wilton Bandy

You have proved in life's many tests
That you, my boy, are one of the best.

Latin Club 1, 2; Journalism Club 1; Hi-Y 3, 4.

Annie Mae Baucom (*Dolly*)

We'll never forget you, Dolly, my girl
While life is noble and true
For all of our beauty, hope, and joy
We owe to our girls like you.

Home Ec. Club 1, 2; Glee Club 1,2; Junior Chaminade 1, 2; Journalism Club 2, 3, 4; Most Courteous Girl 4.

Jack Baugh

First in work; first in play; and first in the hearts of his fellow men.

Beulah Beard

A pretty girl with long red hair
And never a moment to trifle or spare.

Helen Beckwith

When it comes to jewels, I'll take a pearl
When it comes to friendship, give me this girl.

Band 1, 2, 3, 4; Latin Club 1.

Donald Bedsole

Donald brings us girls much sorrow
Here today and gone tomorrow!

Latin club 1, 2.

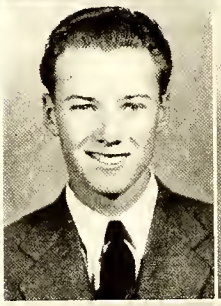

Edward Benfield

At playing he's expert; at work he's a dandy
And when you need help, Edward always is handy.

Bobby Benge

Sometimes bashful, sometimes shy
Bobby's quiet; but an awfully cute guy.

Elise Bethea

With charm and grace
She can fill any place.

Sarah

Sarah Bizzell

A pretty face, a winning smile
To look at her is worth your while.

Latin Club 1, 2; Glee Club 3, 4; Commercial Club 3, 4.

Nineteen Forty-One

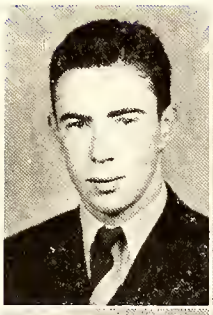

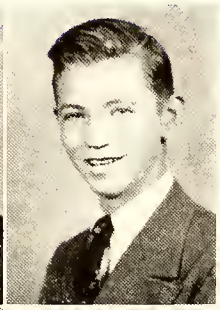

HERBERT BLAHA (*Herbie*)

Each day on earth you gain new ground
For your logic is always sure and sound.

Camden High School, Camden, N. J. Baseball 1; Fayetteville High School—French Club 2; Basketball 2, 3, 4; Football 3, 4; Monogram Club 3, 4; Junior Marshall 3; Boy's Hi-Y 3, 4.

J. B. BOLTON

Each task you begin is completed
Each step that you take is a gain
And may every wish you cherish
Never be cherished in vain.

French Club 3, 4; Latin Newspaper Staff 2.

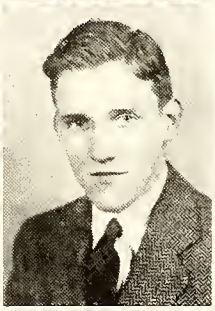

KATHLEEN BRANTLEY

She's quiet, ambitious, and also sincere
Nothing at all does she ever fear.

Home Ec. 1, 2; Glee Club 3; Journalism 3.

Kathleen

JACK BRITT

It doesn't take a Sherlock Holmes with a Watson standing by,
To prove to us that Jack here is just the right sort of guy.

POLLY BRITTINGHAM

Polly, you're a darling
Worth one's while to see
Always full of laughter
Gay and so carefree.

Columbus, Ga. 1, 2; Girl Scout 1, 2; Girl Scout Athletic Association 2; Basketball 2; Secretary Junior Tri-Hi-Y 2; Fayetteville High School 3, 4—Latin Club 3, 4; Journalism Club 3, 4; Boosters Club 4; Girls Hi-Y 4; LaFamac Staff 4.

VIVIAN BURNETTE

She is ever so unselfish, so friendly and so kind
And thoughts of her will ever clog the traffic of our minds.

Latin Club 1, 2; Tiber Times Staff 2; Debating Club 1, 2; Home Economics Club 1, 2; Library Club 2; Treasurer of Junior Class 3; Beta Club 3, 4; Journalism Club 3, 4; Junior Play 3; Vice-President of Senior Class 4; Bulldog Staff 4; Girls Hi-Y 4; LaFamac Staff 4; LeCercle Francais 4; Most likely to succeed 4; Dramatics Club 4; Black Masquers 4.

MARY deROSSET BURNS

Nonchalance is her outstanding trait
And with the boys she's sure to rate.

Glee Club 1; Junior Chaminade Club 1, 2; Tennis Club 1, 2, 3; Girls Hi-Y 3, 4; Junior Marshall 3; "Drum" staff 2; Journalism Club 3, 4; Latin Club 1, 2; Business staff of LaFamac 4; Cheer Leader 4; Boosters Club 4; Tiber Times staff 1, 2; May Court 3; French Club 4.

JEWEL BYRD

A more precious "jewel" there'll never be
Though you search the land, the sky, the sea.

Glee Club 1, 2; Library Club 1; Junior Chaminade Club 1; Latin Club 1.

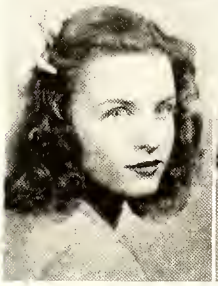

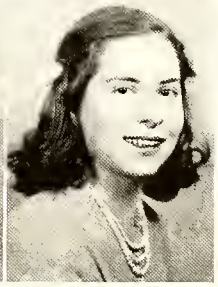

JULIA NOLLEY CAMPBELL

She's very cute and very neat
Very popular and very sweet.

Latin Club 1, 2; Tennis Club 2; Junior Chaminade 2; Glee Club 1; May Queen 3; Girls' Hi-Y 3, 4; Boosters Club 4; Journalism Club 3.

VIVIAN CARTER

An attractive girl that's always neat;
With a disposition that's oh so sweet!

Wilmington, N. C.; Home Ec Club; Home Room Chairman; Secretary Home Ec. Class; Fayetteville 4.

Senior Class

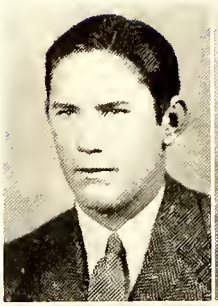

Joe Chandler

He tilts his head and winks his eye
Oh man go way and let me sigh.

Latin Club 3, 4; Football 2, 4; Dramatic Club 4; Junior Play 3.

Catherine Chestnut

Don't worry if your task is small
And your rewards are few
Remember that the mighty tree
Was once a "Chestnut" too.

Betty Jane Clayton

In sports headlines you'll see her name
That tennis racket will lead to fame.

J. E. A. 4; Latin Club 1; Library Club 1, 2, 3, 4; Tennis Team 2, 3, 4.

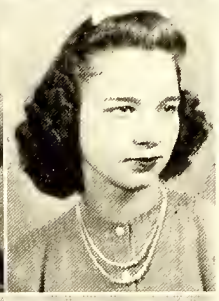

Eleanor Collier

Moments are useless if trifled away
So she works while she works and plays while she plays.

Latin Club 1, 2; Home Ec. Club 1, 2; Beta Club 3, 4; Library Club 1, 2.

Marion Cone

Although she is a newcomer here
To us all she has grown very dear.

Incarnate Word High School, San Antonio 1, 2, 3; Latin Club 3; Secretary 1, 2, 3; Com. Chairman, Crusades 1, 2, 3; Sigma Delta Kappa Sorority 2, 3; C. Y. O. Representative 3; Glee Club 1, 2, 3; Music Association 3; Basketball 1, 2, 3; Fayetteville 4—Glee Club 4.

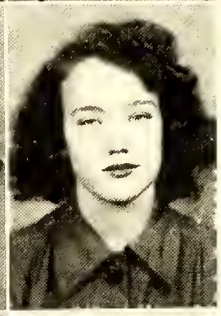

Mary Elizabeth Corbett

Some folks boast about Hollywood
And Garbo and Hedy will do
Let them put all their money on Hollywood
I'd much rather stake mine on you.

Aspinwall High School, Aspinwall, Pa. 1, 2, 3—Riding Club 2, 3; Debate Team 3; Rifle Club 2; Glee Club 2, 3; Stella Decamus 2, 3; Fayetteville High School 4—Booster's Club 4; Dramatics Club 4; Debate Club 4; Library Club 4.

Jane Council

Your friends are many; your enemies, few
No one in the world, Jane, can compare with you.

Hallsboro High School '36-'37—Dramatic Club 1; Student Council 1; Fayetteville High School '37; Vice-president of Class 2; Latin Club 2, 3; Junior Chaminade 2; Tennis Club 2, 3; Le Cercle Francaise 3, 4; Girls' Hi-Y 3, 4; Marshall 3; Journalism Club 3, 4; LaFamac Staff 4; Junior Play 3; Editor-in-Chief "Bulldog" 4; Beta Club 4; Boosters Club 4; Dramatics Club 4; Black Masquers 4.

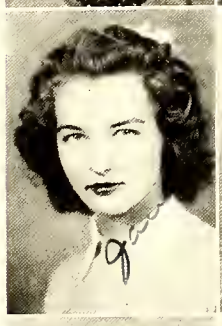

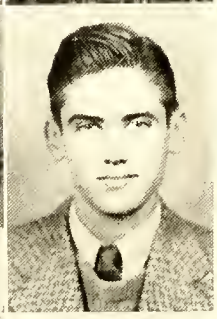

Stuart Cowles (*Stu*)

This fellow studies and then some
For this great fame to him will come.

Beta Club 3, 4; Hi-Y 4; French Club 3, 4; Student Council 3, 4.

Howard Criswell

A second Mickey Rooney in a mild sort of way
Who's like that guy McCarthy in cute things to say.

Cheynne High School—Football 1, 2,3; Baseball 1, 2; Boosters Club 3; Fayetteville 4.

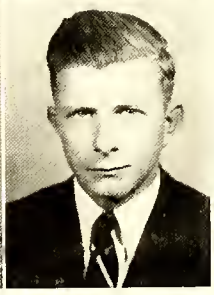

Frank Crumbly

Frank wears his clothes with lots of style
We like his manner and friendly smile.

Nineteen Forty-One

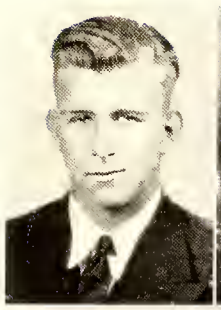

Fred Crumbly

Fred's a boy from the fort
A real good guy—an all round sport.

Football 3, 4; Tennis 2, 3, 4; Basketball 3, 4; Library Club 3, 4.

Elizabeth Lydia Culbreth (*Betty*)

Of the evils and vices of some folks we could talk til the dawn of a day
But when someone like Betty is mentioned we have nothing whatever to say.

Glee Club 1, 2, 4; Latin Club 2; Girl Scouts 2; Girls' Hi-Y 4; Boosters Club 4.

Lillian Ruth Davis

One word describes her—that word is swell
She does her lessons and does them well.

Home Ec. Club 1, 2.

Evelyn Dawson

You can never imagine what she has on her mind
'Cause she's the timid, quiet kind.

Glee Club 1, 2; Home Ec. Club 1.

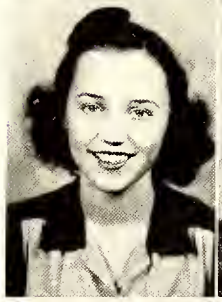

Shirley Ann DeSha

A rare sort,
A real sport.

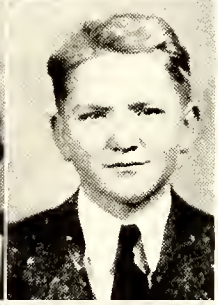

Jimmy Devane

There's printers' in your blood, Jimmie
But don't let that get you down
For someday soon you're going to be
Mayor of our good old Scotch town—

Latin Club 1, 2, 3; Boosters Club 4; Science Club 1, 2, 3; Junior Play; Dramatics Club 4.

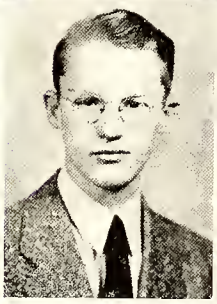

John Dew

At the Y. M. C. A. you'll find him
Always a friend in need
John is a typical gentleman
In word, in thought, in deed.

Library Club 1, 2, 3, 4; Track 1, 3, 4; Basketball 3, 4; Band 3, 4.

Shirley Dockler

Trees of great men all remind us
Roses are red; violets are blue
We need no one to remind us
That "swell" refers to you.

Decatur, Ga.—Latin Club 1, Stunt Night, Girl Scouts. Leavenworth, Kans.—Sophomore play; Pep Club 2. Hampton, Va.—Dramatics Club 3; Cheerleader 3; Choir 3; French Club 3; May Court 3. Fayetteville—Cheerleader 4; Boosters Club 4.

Jimmie Dougherty

Jimmie's a good scout through and through
He'll always support the red, white, and blue.

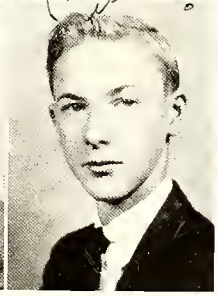

Maurice W. Downs

Oh there's a woman in the case
So other things rate second place.

Senior Class

MARY ROBERTA DOWNS (*May Bob*)

If you give her a kiss, or a nice gentle hug
She'll sigh and say, "Oh, I wish you were Doug."

Library Club 2; Home Ec. Clubs 1, 2; Home Hygiene 2; Girl's Hi-Y 3, 4, 5; Booster's Club 5; Glee Club 5.

ELOISE EDGE

Eloise, you're a precious thing
Ever your praises will we sing.

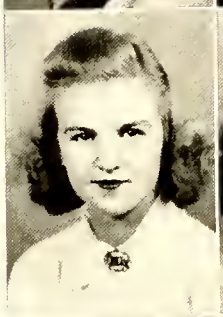

ALDA FONVILLE

Look at her picture and you can see
That she's the girl for you or for me.

Library Club, 2; Home Ec. Club, 2, 3.

EMILY MARGUERITE GAHR

This girl's eyes and dark black hair
Make the boys stand and stare.

Library Club 1, 2, 3; Sewing Club 1, 2; Music Club 3, 4.

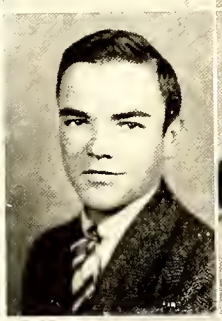

JOE GEDDIE

Joe twirls that stick and leads our band
Right on past the judge's stand.

President of Freshman Class 1; Vice President of Sophomore Class 2; Band 1, 2, 3, 4.

RUTH GILMORE

Much praise is due to you Ruth
For you're really made a grand "chief"
You're stupendous, you're great, you're colossal
But I'll just call you swell and be brief.

Home Economics Club 1, 2; Debating Club 1; Scholarship Award 2; Beta Club 3, 4; Journalism Club, 3, 4; Le Cercle Francais 3; Vice-president Library Club 3; Library Club 4; Secretary Junior Class 3; Librarian 3; Editor-in-Chief LaFamac 4; Secretary Hi-Y 4; Best All 'Round 4; Good Citizenship Pilgrim 4; President, Le Cercle Francais 4.

MABEL LANCASTER GLENN

With the mind of a scholar, the touch of an artist
She doesn't lack much of being the smartest.

Latin Club 1, 2, 3, 4; Tiber Times Staff 1, 2, 3, 4; Journalism Club 3, 4; Boosters Club 4; May Court 3.

HAROLD L. GODWIN

And in this corner—goodness sakes
Here's a guy with what it takes.

Latin Club 1, 2; Science Club 1, 2, 3, 4; Band 1; Journalism Club 3, 4; Boys' Hi-Y 3, 4; Marshall 3; LaFamac Staff 4; Tiber Times Staff 1, 2; "Drum" staff 2; Tennis Club 2, 3.

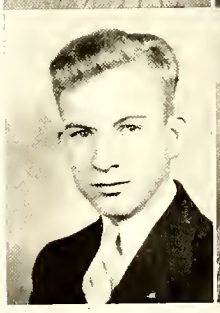

WILL HUGHES GORDON JR.

Will is new, but he's won a place
For his friendly manner and his smiling face.

Georgia, Decatur Boy's High School 1—Stunt Night 1; Atlanta Boy's High School 2—R.O.T.C. 2; Penna., Easton High School 3—Junior Hi-Y, Junior Play; Fayetteville High School 4.

HELEN MANSON GREGG

Oh Helen, dear Helen
You are our one best bet
And your many, many kindnesses
Be assured, we'll ne'er forget.

Gordon Junior High School, Washington, D. C., '37, '38, '39—Girl Scouts 1, 2; Music 1, 2; Gymnastics 1, 2; Art 1, 2; Chase City, Va., 2—Choral Club 2, English Club 2, Latin Club 2; Fayetteville High School 3, 4—Latin Club 3, 4; Tiber Times Staff 3, 4.

Nineteen Forty-One

Mary Greene

She speaks a kind word to everyone
And really does have lots of fun.

Home Hygiene Class 4.

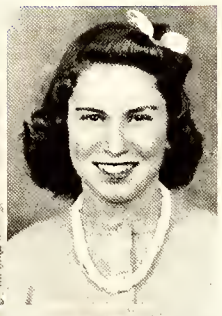

Sara Green

Always ready to do her part
To win your smile or break your heart.

High Point High School—Dramatic Club 1; Radio Club 2; Girl Reserve 2, 3; Fayetteville High School 4.

May Murray Griffin

Like the great Columbus when hope was nearly gone
When a task is in need of completion she'll say "Sail on, sail on."

Home Ec. Club 1; Basketball 1, 4; Tennis Club 2, 3, 4; Latin Club 3, 4.

Pearl Inez Gunby

Don't know what to write—
Don't know what to say,
Well, I'll just say, so long, good luck in every way.

Thompson High School, Thompson, Ga.; Home Economics Club 1, 2; Science Club 1; Library Club 2; Glee Club 2.

Lola Hall

Still water runs deep!

Glee Club 3, 4.

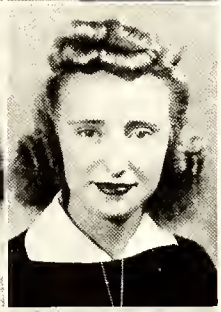

Sarah Melissa Hall (*Blondie*)

Blond hair, blue eyes
Rhythm in her shoes
Sara will always help us
To chase away the blues.

Glee Club 1; Latin Club 1, 2, 3, 4; Girl Scouts 1; Journalism Club 3; Tiber Times Staff 1, 2, 3, 4; Chaminade Club 1.

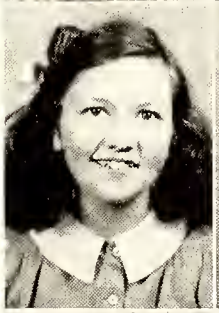

Natalie Hamilton

Her books are dog-eared; they're so often read
In this big world of mutts, we find one thoroughbred.

Indianapolis, Indiana 2—Fayetteville 3, 4; Library Club 3; Boosters Club 4; French Club 4.

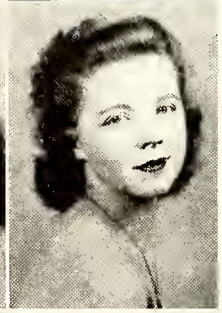

Eloise Harmon

Stop for the pause that refreshes—and I don't mean Coca-Cola
So you want a real sensation—here she is, now look her over.

Virginia Durham Harris

'Ginia is a brand new lassie
Awfully cute and awfully classy.

Charlotte, N. C. 1, 2, 3; Girl Scouts 1, 2; Orchestra 1, 2; Latin Club 1, 2; Band 3; Tennis Club 3; Movie Club 3; Latin Club 3; Fayetteville 4; Band 4; Boosters Club 4.

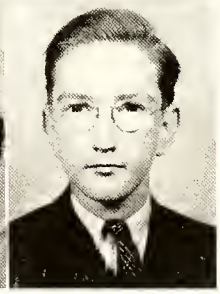

Charles A. Hayes

Charles is jolly
Charles is gay
Here's hoping he'll always
Stay that way

Glee Club 3.

Senior Class

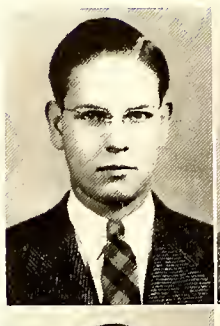

Laurence Belmont Hedgpeth Jr.

Some day you will be a musician
For your wagon is hitched to a star
And your friends will always be countless
If you'll stay just as sweet as you are.

Band 1, 2, 3, 4; Student Council 3, 4; Latin Club 1, 2; May Court 3; Tiber Times Staff 2; Journalism Club 3, 4; LaFamac Staff 4; Bulldog Staff 4; Book Club 4; Glee Club Accompanist 4.

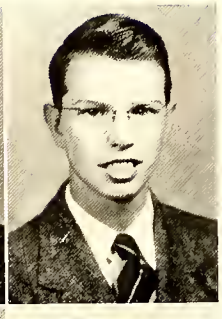

Charles Hedgpeth

You certainly are real fellows—you and your twin,
And if they'd all be like you, I'd wish you were a "quin".

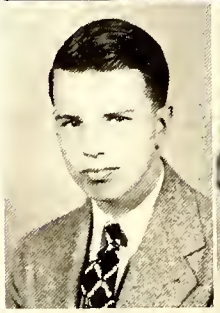

Crawford Hedgpeth

He doesn't worry; he doesn't fret
The kind of boy we'll not forget.

Science Club 1, 2; D. O. Club 1, 2; Band 1, 2.

Frances Hampton Hensdale (*Gank*)

Pretty as a picture; dressed like a queen
A more stunning girl would never be seen.

Junior Chaminade Club 1, 2, 3; Latin Club 1, 2; Girls' Hi-Y 3, 4; Glee Club 3, 4; Journalism Club 2, 3, 4; May Court 3.

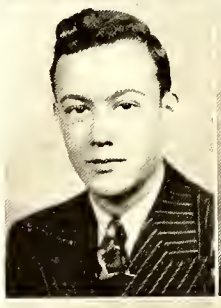

Richard Howard

The girls all say that he has "it"
The boys all say it's only wit.

Boy's Hi-Y 4.

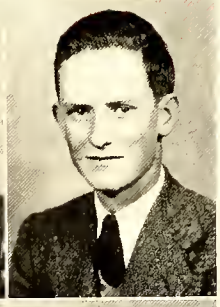

Clifton Howie

Clift's a redhead—a jolly one
Always ready for work or fun.

D. O. Class 3, 4.

Mary Elizabeth Huff

It would pay us all to follow
This wise girl's advice
"To look before you leap"
If I must be precise.

Latin Club 1, 2; Journalism Club 3, 4; Dramatics 4.

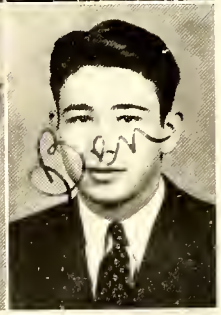

Benjamin R. Huske III (*Ben*)

A girl likes a strong man,
One that is broad and tall
A girl likes a handsome man
And one that can play football.

Latin Club 1, 2, 3, 4; Science Club 1, 4; Journalism Club 3, 4; Hi-Y 3, 4; Chief Marshall 3; Vice President Class 3; Football 3, 4; Monogram Club 3, 4; Bulldog Staff 4; Junior Play 3; Tiber Times Staff 2, 3, 4; Vice President Hi-Y 4; Cast of "Arrival of Kitty" 4; Dramatics Club 4; Black Masquers 4.

Caroline Hutaff

From Heaven above the angels hurl
Musical talent to this sweet girl.

Glee Club 1, 4; Junior Chaminade Club 2; Boosters Club 4; Girls Hi-Y 3, 4; Girls Scouts 1; Home Ec. Club 2.

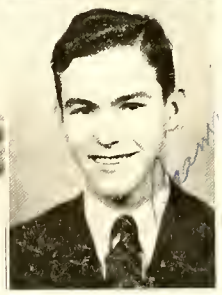

Beamon Clayton Jackson

He knows the mattress that gives sleep and rest
Beamon is a swell guy—and that's no jest.

Band 1, 2, 3, 4; Glee Club 2.

Nineteen Forty-One

Edna Earle Jackson

She certainly has a winning way
She's always something nice to say.

Latin Club 1, 2.

Frances Lorraine Johnson

Frances is dependable, straightforward, and true
Of all the best qualities she has a slew.

Library Club 1, 2, 3, 4; President 2, 3; Latin Club 1, 2; Student Council 1, 2, 3, 4; Journalism Club 3; Junior Eckers Association 3, 4; Secretary 4; Beta Club 3, 4; Most Dependable Girl 4.

Mary Ann Johnson

To talk with her's exciting; to look at her's a thrill;
With nice red hair and big blue eyes, she really fills the bill.

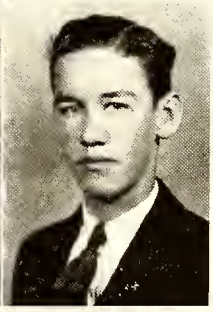

Raymond Jones

Doing the good; disliking the bad
Here's a modern Sir Galahad.

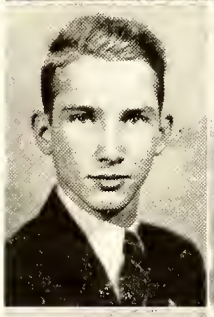

Weldon Huske Jordan

A boy of gay and winning ways
Upon his shoulders all heap praise.

President of Class 1, 2, 3; Treasurer of Class 4; Band 1, 2, 3; President of Band 3; Boy's 2, 3, 4; Vice President Hi-Y 3; President of Hi-Y 4; Junior Marshall 3; Latin Club 1, 2, 3; Vice President Latin Club 3; LaFamac Staff 4; Beta Club 3, 4; Student Council 4; President Student Council 4; Le Cercle Francais 3, 4; Most dependable boy 4.

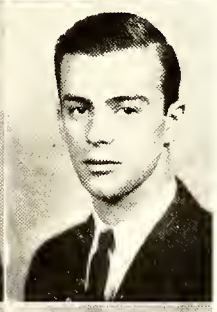

Bill Kanos

He draws a crowd at any gate
And with the girls—how he does rate.

Doris Alva Keller

A person great some day she'll be
She's never idle—as you can see.

Latin Club 3, 4.

Sarah Kelly

Here's a girl that's real true blue
She's a good friend thru and thru.

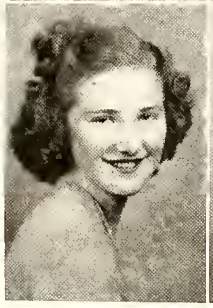

Flossie Mae Kennedy

We are for you, brown eyes or blue
Hair of gold or jet
We serenade you, Flossie Mae
For you are the finest yet.

Latin Club 1, 2; Home Economics Club 1, 2; Treasurer 2; Library Club 1, 3; Beta Club 3, 4.

Margaret Anne Kyle

Anne looks at them and winks her eye
Heaven help the boy that's shy.

Latin Club 1, 2; Science Club 1, 2; Tennis Club 1, 2, 3, 4; Girls' Hi-Y 3, 4; Debating Club 2; Glee Club 1; Girl Scouts 1, 2; Booster Club 4.

Senior Class

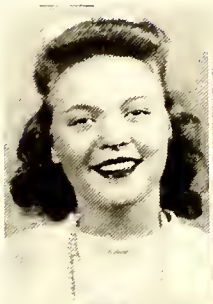

MARTHA LANIUS (*Pat*)

Pat likes sports, but that's not all
She likes her "Buddies" blond and tall.

Valle Crucis School 2, 3—Student Council 2, 3; President of class 1, Secretary of class 2; President of Science Club 2; Best all around student 2; Fayetteville High School 4; Glee Club 4.

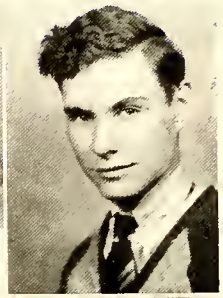

JOHN LINDSAY

He's one of the very best in the school
For he governs his life by the Golden Rule.

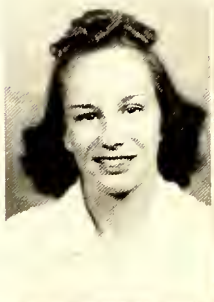

LORA LLOYD

Her smile, like the sunshine, would melt a winter frost
And to all of those who know her twill be Paradise Found, not lost.

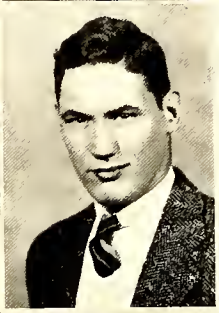

FRANCIS MARCH (*Buzz*)

Handsome and bashful, a headfull of curls
He's the goal and ambition of numberless girls!

Highland Falls High School—Latin 1; Dramatics Club 2; Fayetteville—Football, Most likely to succeed 4.

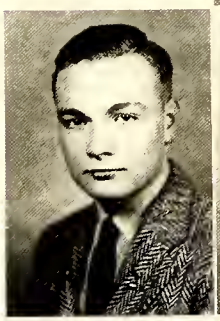

JOHN B. MARTIN JR.

This Romeo has heavy feet
When sitting in the driver's seat.

Band 1, 2, 3, 4; Football 3, 4.

MARY LOUISE MAYNOR

Lots of knowledge, lots of looks
She likes the boys, she likes her books.

Latin Club 1, 2, 3, 4; Tiber Times Staff 2; Editor-in-Chief Tiber Times 4; Girls Scouts 1, 2; Library Club 1; Beta Club 3, 4; Secretary of Science Club 4; Journalism Club 3, 4; Most Studious girl 4.

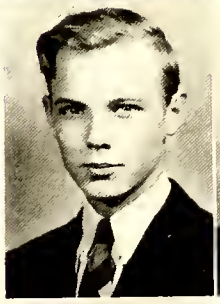

BRUNDY MELVIN

We see him pause and bite his nails
"How shall we increase our annual sales?"

Hi-Y 2, 3, 4; Secretary Hi-Y 3; Junior Marshall 3; Business Manager LaFamac 4.

DWIGHT MILLER

He knows the sports from A to Z
At all the games he's sure to be.

Latin Club 1; Library Club 3; Sport Commentator 4.

MAFALDA MILLIGAN (*Tillie*)

She may marry a rich man and grow old in style
But whatever she does will be worth while.

Library Club 1, treas. of 2, 3, 4; Latin Club 1, 2; Glee Club 1, 2; Clean Grounds Commitee 2; Beta Club 3, 4; Home Economics Club; treas. of 3, pres. of 4; LaFamac Staff 4.

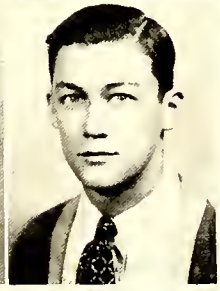

JAMES MINOR

James wants to be a plumber man
If he says he will, we know he can.

Nineteen Forty-One

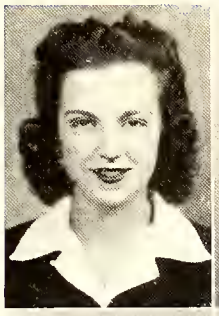

VIRGINIA MCDANIEL (*Ginny*)

In a contest for a vamp
Virginia Lee would be the champ.

Glee Club 1, 2, 4; Home Economics Club 2, 4.

H. T. MACGILL

He reads a lot and studies much
But stays out of the women's clutch

Boys' Hi-Y 3, 4; Sec. of 4; Science Club 4; Vice-pres. of 4; Annual Staff 4; Latin Newspaper 2; Most studious boy 4.

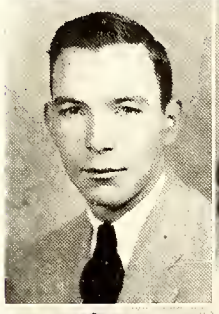

MARCUS MC GUGAN

This fellow is a lady's man
With slicked down hair and a handsome pan.

Band 1, 2, 3, 4; Orchestra 3; Glee Club 4.

BETTY MCKAY

She's plenty good-looking, as everyone knows
She helps her appearance with stylish clothes.

Tennis Club 2, 3, 4; Junior Chaminade Club 1, 2; Latin Club 1, 2; Glee Club 1; Journalism Club 3, 4; Girl Scouts 1, 2; Bulldog Staff 3, 4; LaFamac 4; Girls' Hi-Y 3, 4; Secretary-Treasurer of Class 1; Cheer Leader 4; Marshall 3; Boosters Club 4; May Court 3; Tiber Times Staff 1, 2; Prettiest Girl 4.

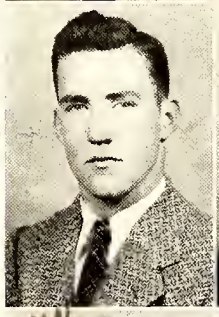

DIXON MCLEOD (*Monsky*)

Here's a boy who knows his stuff
He's handsome, cute, and still he's tough

Football 2, 3, 4; Basketball 3; Monogram Club 2, 3, 4; Treas. of 3.

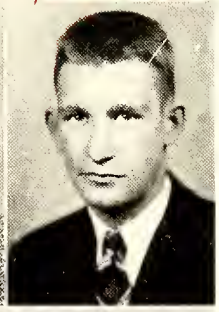

ERNEST MCMILLAN (*Pete*)

What a he-man, what a flash
Full of bounding, pep and flash.

Rockingham High 1, 2, 3; Football 3; Fayetteville High 3, 4; Football 4; Monogram Club 4.

LAURA FRANCES MCNEIL

Virgil is this lady's joy
And she can have the dear old boy.

Latin Club 1, 2, 3, 4; J. E. A. 3; Journalism Club 3, 4; Tiber Times staff 3, 4; Beta Club 3, 4; Glee Club 1.

JOE ROGER MCPHAIL

Full of tricks and jolly mirth
By Puck he was blessed on the day of his birth.

Latin Club 1, 2; Tiber Times Staff 2; Journalism Club 3; Boys' Hi-Y Club 4; Tennis Club 1, 2; Knockers Club 1, 2, 3, 4; Most Original Boy 4.

BILLY MCRAE

Billy is bashful and sorta shy
A woman hater—Oh, oh my.

Hamlet High 1—Latin Club 1; Fayetteville—Journalism Club 3.

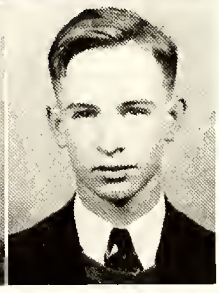

HAROLD MCRAINEY

He'll do anything for you
If you'll step up and ask him to.

Latin Club 1, 2; Library Club 1; Latin Newspaper 2.

Senior Class

Arthur Nettles Jr. (*Chick*)

Just like a page from Esquire he
In all his stylish finery.

Fayetteville 1—Salesmanship Club 1; Latin Club 1; Radio Club 1; Marion S. C.—Latin Club 2; French Club 3, 4; Baseball 2, 3, 4; Tennis Team 2, 3, 4; Manager Tennis Team 3; Boosters Club 2, 3, 4; Pres. 4; Groove Club 2, 3, 4; Manager of Basketball Team 3, 4; W. K. Club 4.

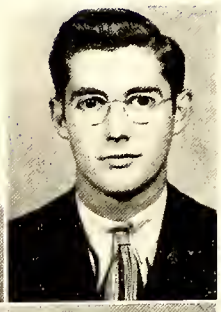

Lloyd Nixon

His voice is soft, he's always kind
A boy like this is hard to find.

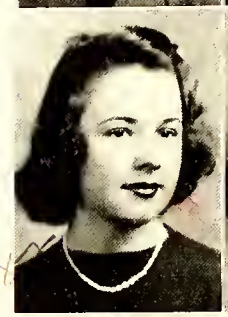

Peggy Nimocks

This lovely lady leads our yell
And we all know that she is swell.

Jr. Chaminade 1, 2; Latin Club 1, 2; Journalism Club 3, 4; Girl's Hi-Y 3, 4; Vice President of Freshman Class; Girl Scout 1, 2; LaFamac Staff 4; Bulldog Staff 3; Glee Club 1; Cheer Leader 4; Most Popular Girl 4; May Court 3; Marshall 3; Boosters Club 4; Drum Staff 2; Tiber Times Staff 1.

Mary Louise Owen

That stately air, that lofty poise
Oh, anything to fetch the boys.

Latin Club 1, 2.

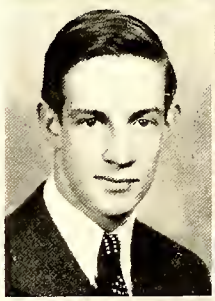

Clarence Owen

This hard working, trusty, faithful son
Sticks with a thing until it's done.

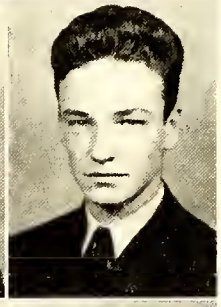

J. W. Pate

J. W. is a Republican, for he's a Willkie man
He's also a woman hater, and a leader in our band.

Band 2, 3, 4; LaFamac Staff 4.

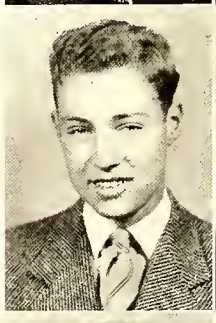

Luther Pearsall (*Dick*)

The gift of gab, a handsome face
With these in life, he'll gain a place.

Football 3, 4.

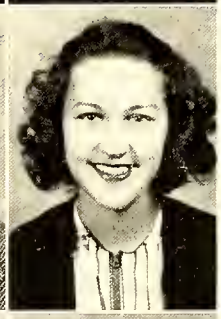

Virginia Pickett

Honest and straightforward, she
To life's success now holds the key.

Alexander Graham High 1, 2— Central 3—Jr. Honor Society 1, 2, 3, 4; Booster's Club 4; Tennis team 1.

Rachel Elizabeth Pinkston

A prelude, an opera, a popular tune
Rachel is always ready to croon.

Glee Club 1; Jr. Chaminade Club 1, 2; Latin Club 1, 2, 3, 4; Tiber Times Staff 2, 3, 4; Journalism Club 3, 4; Beta Club 3, 4; Student Council 1, 2, 3, 4; Vice-Pres. 3, Sec; Hi-Y 4; LaFamac Staff 4; Bulldog Staff 4.

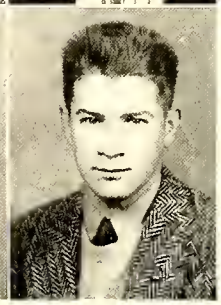

Joe Pittman

They lovingly, tenderly kneel at your shrine
And all the girls proudly proclaim, "He is mine."

Basketball 3; Football 4.

Nineteen Forty-One

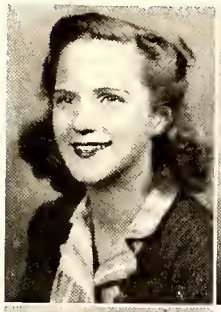

Cassie Ann Poole

A country maid of manners mild
Cassie is a winsome child.

Girl Scout 1; Library Club 2, 4; Journalism Club 2, 3, 4; Girls' Hi-Y 3, 4; Junior Play 3; Dramatic Club 3, 4; May Court 3.

Ruth Carolyn Price (*Ruddie*)

Words fail me!

Latin Club 1, 2, 3, 4; Tiber Times Staff 2, 3, 4; Girls Scout 1; Debating Club 2, 3, 4; Sec, 3, 4; Wake Forest Debator 3; Journalism Club 2, 3, 4; Bulldog Staff 4; Beta Club 3, 4; President 4; Girl's Hi-Y 3, 4; Reporter 4; Booster's Club 4; Book Club 4; LaFamac Staff 4; Most Original Girl 4;

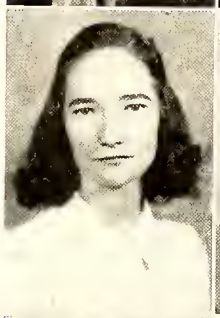

Peggy Raeford

A girl of simple station, untrained in lover's lore
Though you lack the art of flirting, you're a girl we all adore.

Library Club 1, 2, 3, 4; Latin Club 2; Home Ec. Club 3, 4;

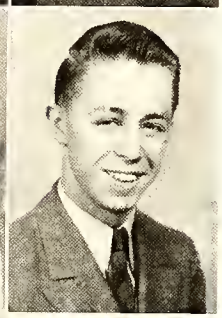

Bruce Ratts

You're noble, unselfish, good natured, and true
A seldom seen knack for study have you.

Biscoe High School 1—Fayetteville High School Orchestra 2, 3, 4.

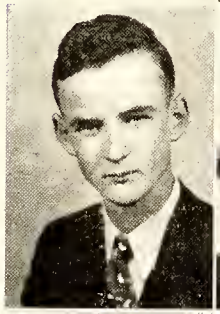

L. A. Raynor

He's been with us throughout the years
And to part with him brings grief and tears.

Sara Daphne Richardson

Gay, bright, and debonair
This dark-eyed lass with glossy hair.

Sumter High School 1, 2, 3—Hockey 1, 2, 3; Tennis 1, 2; Knitting Club 2; Dance Club 3; President Sophomore Class 2; Fayetteville High School 4; Hi-Y 4; Booster's Club 4.

Ella Ridgen

Ella is jolly and lots of fun
She'll get aong with anyone.

Ruth Marguerite Rodgers

She wears a smile that's friendly, yet shy
At cooking she's marvelous; give her a try.

Pinehurst High School 1—4-H Club 1, Glee Club 1, 2; Newspaper Club 2; Home Economics Club 2, 3;

Wilhelmina Gloria Rosenfeld

If your heart's been locked to lovers, but still posess the key
She will make quite a nice sweetheart, as you can plainly see.

Latin Club 1, 2; Tennis Club 2; Library Club 2, 3, 4; Journalism Club 3, 4; Boosters Club 4.

Judith Lee Rulnick

She carries a tommy gun all over town
Watch out boys, or she'll mow you down.

Library Club 1, 2, 3, 4; Vice President of 2; Latin Club 1, 2; Beta Club 3, 4; Vice President of 4; Journalism Club 3, 4 LaFamac Staff 4; Commercial Club 4.

High School

Senior Class

HUBERT SMITH JR.

Smitty is this guy's nick name
He kicks the points at all our games.

Anniston High School, Anniston, Alabama 1, 2—Basketball 1, 2, 3, 4; Football 3, 4; Track Manager 3; Monogram Club 3, 4.

DORIS SMITH

Here's to a girl with a heart and a smile
That makes the bubble of life worth while.

ROBERT SMITH

He's all wrapped up in one special girl
For two whole years she's kept him in a whirl.

SARA FRANCES SMITH

Look out for this one, watch it, mister
Or you'll wish you had her for a sister.

Latin Club 1, 2; Beta Club 3, 4; Junior Play 3; Booster's Club 4; Library Club 4.

JOSEPH EVERETT STEVENS (*Joe*)

Always let your ~~Conn~~ be your guide!

Band 1, 2, 3, 4; Latin Club 1, 2; Journalism Club 3.

"[illegible]"

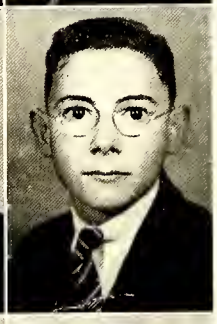

ROY ARTHUR STEVENS

Roy's a lad who is never sad
He's a quiet sort of lad.

Latin Club 1; Tiber Times Staff 2.

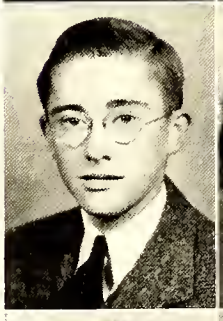

THOMAS LEE SUGGS (*Tommy*)

Tommy is a friendly sort
A loyal friend—a real good sport.

Band 4; Hi-Y 4.

HARRIOT SUTTON

She likes to stand; she likes to sit
She likes to dance; she likes to "jit."

Latin Club 1, 2; Jr. Chaminade Club 1, 2; Girl's Hi-Y Club 3, 4; Treas. 3; Pres. 4; Glee Club 3; LaFamac Staff 4; Journalism Club 3; Booster's Club 4;

SOPHIE TAZEWELL

Sober, quiet, patient, and demure
A friend of whom you're always sure.

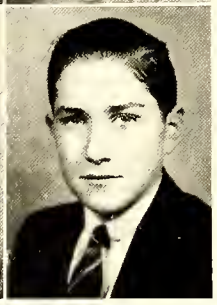

JAMES ROBERT TEABEAUT JR (*Bobby*)

Not too solemn, not too gay
With all the girls he has a way.

Latin Club 1, 2, 3, 4; Tiber Times Staff 2, 3, 4; Glee Club 2; Library Club 1, 2, 3, 4; Debating Club 3, 4; Science Club 1, 2, 3, 4; Tennis Club 3.

Nineteen Forty-One

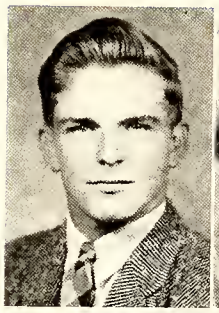

WILLIAM EARL THUNBERG (*Billy*)

God made him for the girls alone
For him they weep, and wail, and moan.

Tennis 1, 2, 3, 4, 5, 6; Captain Tennis Team 4, 5; Winner Tennis Trophy 4, 5; Boxing 3, 4; Football 3, 4, 5; Monogram Club 3, 4, 5, 6; Latin Club 4, 5, 6; LaFamac Staff 5, 6.

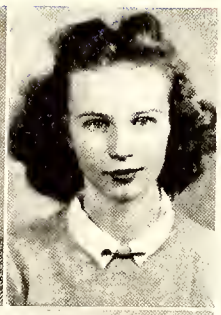

ANN GRAHAM TILLINGHAST

Held high in the thoughts of her fellow men
She'll stick with you thru thick and thin.

Latin Club 1, 2; Home Ec. Club 1, 2; Debating Club 2, 3, 4; LaFamac Staff 4; Journalism Club 3, 4; Booster's Club 4; Tiber Times Staff 1.

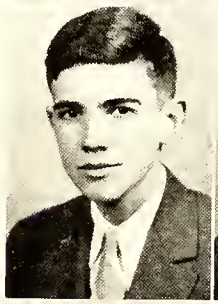

NORWOOD WILLIAM TILLINGHAST JR. (*Tilly*)

Healthy, happy, the best of sports
You'll seldom see him out of sorts.

Hi-Y 3, 4; Latin Club 1, 2; Junior Play 3; Science Club 1; Tennis Club 1, 2;

Tillie

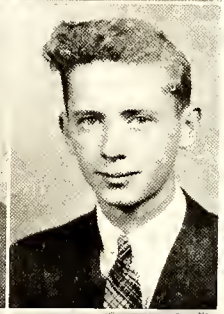

EUGENE BERTRAM TOMLINSON JR.

Always ready—horn in hand
To play us a tune when they strike up the band.

Latin Club 2; Glee Club 2; Beta Club 3, 4; LaFamac Staff 4; School Orchestra 3.

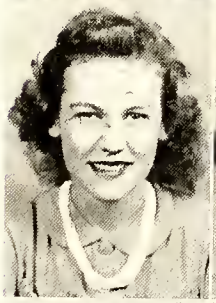

MARGARET ANN TRICE

Old or young, Ann, your sweet face
Will brighten up the darkest place.

Latin Club 1, 2; Library Club 3, 4; Journalism Club 3, 4; Boosters Club 4; Glee Club 1, 4; Cheer Leader 4; Bulldog Staff 4; Junior Play 3; May Court 3; Class Poem 3.

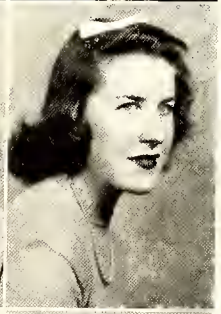

ELIZABETH MARSH VARNADOE (*Betty*)

The way the boys flock around her
She should be flatter than a flounder.

Latin Club 1, 2; Jr. Chaminade 1, 2; Girls' Hi-Y 3, 4; Tennis Club 2, 3; Boosters' Club 4.

DORIS ELIZABETH VINSON

This girl should go to Hollywood
And if she did, she'd sure make good.

Latin 1; Home Ec. 3; Journalism 3.

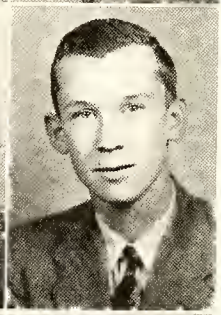

JAMES E. VINSON

His friendly face, his happy grin
Have helped him many friends to win.

Library Club 2; Basketball 3; Tennis 4; Lo-X 4.

HANNAH MARGUERITE WALDENMAIER

When she starts to giggle, it's really a sight
She's liable to keep it up far in the night.

Girl Scouts 2, 4; Library Club 1, 2, 3; Glee Club 3; Jr. Chaminade Club 1, 2; Home Ec. Club 2, 3; Boosters Club 4; Latin Club 1, 2; Tiber Times Staff 1, 2; Dramatics Club 4.

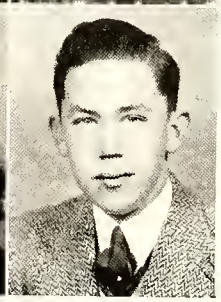

EDWARD A. WALTERS

A handsome dashing hero man
Who is always present camera in hand.

Darlington, S. C. '37, '38—Fayetteville High School '39, '40, '41—Library Club 3, 4; D. O. Club 4; Glee Club 3, 4; LaFamac Photographer 4.

High School

Senior Class

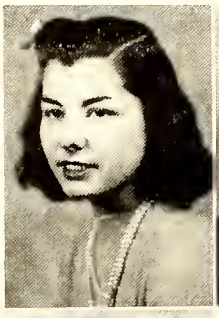

ELIZABETH ELLEN WATSON
(*Betsy*)

With hair as black as a raven's wing
Her smile would make a dead man sing.

Jr. Chaminade Club 1, 2; Girl's Hi-Y 3, 4; LaFamac Staff 4; Bulldog Staff 4; Journalism Club 4; Arts Club 4; Girl Scout 2; Boosters Club 4; President Art Club 4.

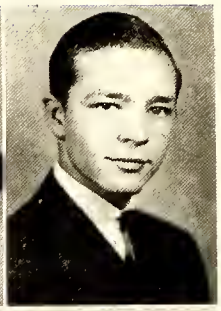

DEAN WEBB

A handsome guy; a mate for a queen
You've guessed it girls; I'm speaking of Dean.

Lee Edwards High School 1, 2, 3—Band; Vocational Guidance Class; Fayetteville 4.

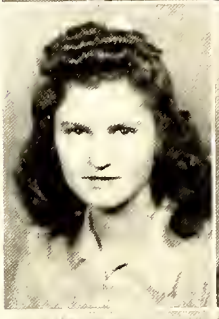

LULA MAE WHITE

This girl's gay and ever so jolly
By the way Lula Mae, "How is Charlie?"

BILLY H. WILLIAMS

A steadfast lad who does his job
With big shots he will soon hobnob.

Spring Football 3, 4.

EDNA EARLE WILLIAMS

Here I pause and hum and haw
The nicest girl I ever saw.

Latin Club 1; Home Ec. Club 1; Journalism Club 3, 4; Library Club 3, 4; Commercial Club 4.

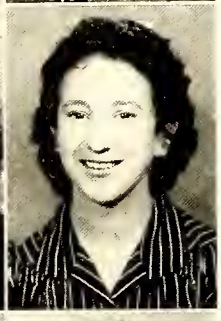

SYBIL WILLIAMS

Here's to a girl with a great big heart
One with whom we hate to part.

EDNA MARIE WILSON

Dutiful, calm, sweet, and mild
An ambitious, and successful child.

Latin Club 1, 2; Junior Chaminade 1, 2; Journalism Club 3; Girl's Hi-Y 3, 4; Boosters Club 4.

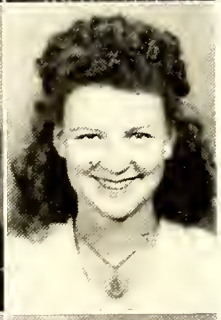

ANNIE BELL WINTERS

Winter, summer, autumn, fall
Annie Bell, you top them all.

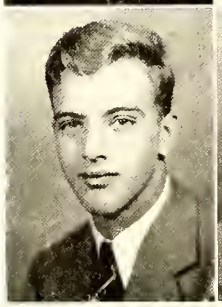

BILL YANCY

President of our Senior class
He's the idol of each high school lass.

Madison, Wisconsin 1, 2, 3—Football 3; Monogram Club 3; Fayetteville High School 4—Football 4; Track 4; Monogram 4; Pres. Senior Class 4.

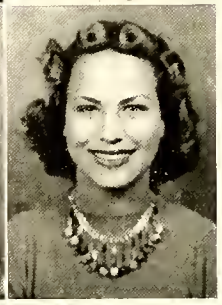

MARY YANCY

With a face like a star
This girl should go far.

Madison, Wisconsin 1, 2, 3—Basket ball Club 3; Fayetteville High School 4—Girls' Hi-Y 4.

Nineteen Forty-One

(X) his mark
Billy Yeago

WILLIAM MAYNARD YEAGO (*Billy*)

Happy-go-lucky, jolly as can be
Joyful as a sunbeam, and just as free.

Band 1, 2, 3, 4, 5; Glee Club 3, 4, 5; F. H. S. Jazz Orchestra 4; Hi-Y 5.

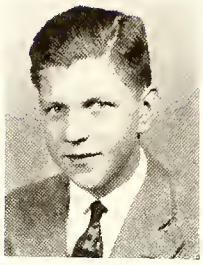

Post Graduates

VON AUTRY HILDA UPCHURCH HALL JANE RAY MCKETHAN KATHLEEN RIGGSBEE

ELLEN CARSON MYRA BELLE HORNE CONNIE RHODES B. C. SHANKLE

REVA IRENE SHAVITZ

Twelfth Grade

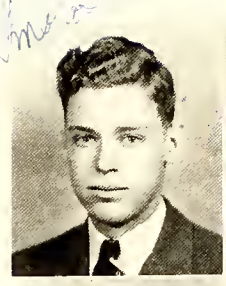

Robert Ambrose (*Bob*)

In basketball he rates right high
Bob's the real "McKay"; we all know why.

Minneapolis, Minn.; Tumbling Club 2; Dramatics Club 2; Class Play 2; Basketball 3; Golf Team 3; Baltimore, Md.; Rifle Team 4; Golf Team 4; Fayetteville High School; French Club 5; Boosters' Club 5; Golf Team 5; Basketball Team 5.

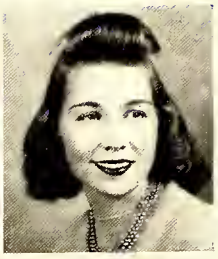

Oneida Bowles (*Punk*)

Here's a modern Venus who even has arms
When you're speaking of Oneida, you're speaking of charms.

Home Economics Club 1, 2; Latin Club 1, 2; Glee Club 1, 5; Girl Scouts 2; Junior Play 3; Girls' Hi-Y 3, 4, 5; Debating Club 3, 4, 5; Triangular Debater 4; LaFamac Staff 4; Marshall 3; Prettiest Girl 4; Senior Play 4; Bulldog Staff 4, 5; May Court 4; Journalism Club 4, 5; Commercial Club 4; Dramatics Club 5; Black Masquers 5.

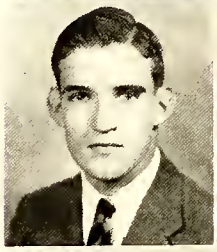

Toon Britt

Listen my children and you shall hear
Of the fastest runner round the old Cape Fear.

Secretary Class 2; Boxing 1; Band 1, 2, 3, 4; Student Council 2, 3, 4, 5; Monogram Club 2, 3, 4, 5; Vice Pres. 4; Pres. 5; Track 2, 3, 5; Football 2, 3, 4, 5; Co-captain 5; Hi-Y 3, 4, 5; Pres. 4; Treas. 5; Best All Round Boy 4, 5.

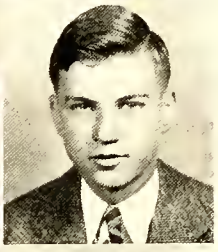

Joe Carter

It's the little things that matter
No matter where you go
And it's folks exactly like you
That make life worth living, Joe.

Library Club 1, 2, 5; Football 1, 5; Basketball 4, 5; Tennis 4, 5; Monogram Club 4, 5.

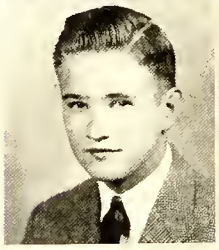

Edward Raymond Crowson

An all around fellow in numerous ways
He's an awfully good sport, too
What more could we say.

Student Council 2, 3, 4, 5; Treasurer 5; Band 1, 2, 3, 4, 5; Greeting Committee 1; Grounds Committee 1, 5; Secretary and Treasurer of Class 2; Vice President of Class 3; Boys' Hi-Y 3, 4, 5; Treasurer 4; Monogram Club, 3, 4, 5; Treasurer 4, 5; Football 4, 5; Manager 3; Basketball 3, 4, 5; Golf 3, 4, 5; LaFamac Staff 4; Reception Committee 5; Class Secretary 5.

Miriam Ruth Dempsy (*Gertie*)

Miriam will always find life a thrill
While there's art and music and "Dewberry Hill."

Latin Club 1; Home Economics Club 1; Library Club 3, 4, 5; LaFamac Staff 4; Art Editor Journalism Club 4; Junior Ecker Club 4; Band 4, 5; Class Historian 4; French Club 5; Boosters' Club 5.

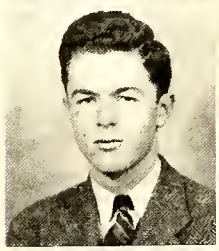

John Ferguson

A pair of laughing eyes, a mop of curly hair
He is the ideal answer to the modern maiden's prayer.

Chambersburg, Pa.; Debating Club 1; Athletic Club 2; Soccer 3; Class Play 3; Hi-Y 3; Thespians 3; Fayetteville High School; French Club 5; Boosters' Club 5; Hi-Y 5.

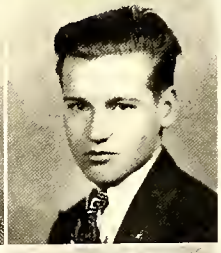

Joseph C. Fitzgerald (*Joe*)

A lad who is gifted with both brain and brawn
Joe was blessed by the fates on the day he was born.

Lawrence, Ind.; Honor Student 1; Indianapolis, Ind.; Arsenal Technical Schools 2, 3, 4; Eagle Scout 4; Senior Life Guard 4; Fayetteville High School; Debating Club 5; Greensboro Debator 5.

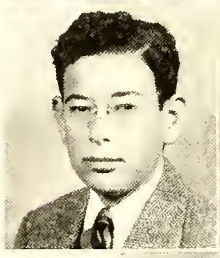

Herbert Fleishman (*Herkie*)

An active member in our band
Some day his music will be heard throughout the land.

Band 1, 2, 3, 4, 5; Orchestra 4.

Dick Fortson

I want to tell you a story—a yarn of the football line,
Where for tackling, blocking, or kicking old Fortson here is fine.

Band 1; Class President 2; Latin Club 2; Hi-Y 4, 5; Monogram Club 4, 5; Secretary 5; Football 4, 5; Track, 4, 5; Basketball 4, 5; LaFamac Staff 5.

Frances Fern Gordon

Good humor teaches fun to last
Makes new friends, keeps those of the past.

Decatur, Ga.; Glee Club 2; Macon, Ga.; Tennis Team 3; Basketball Team 3; Easton, Pa.; Tennis Team 4; Fayetteville High School; Glee Club 5.

Nineteen Forty-One

William Davis Hamilton

His small deeds of kindness
His shy words of love
Make girls' lives a heaven
Like the one above.

Library Club 1, 2, 5; Glee Club 1, 5; Latin Club 1, 2; Science Club 1, 2.

Mary Elizabeth Hesketh (*Hessie*)

This art of osculation, I have never tried before
So I'll simply say to "Hessie", "you are one we all adore."

Latin Club 1, 2; Girls' Hi-Y 3, 4, 5; Sergeant-at-Arms 4; Beta Club 4, 5; Vice Pres. 4; Commercial Club 4, 5; President 4, 5; Girl Scouts 2; Glee Club 5; Journalism Club 3, 4; Bulldog Staff 4, 5; Dramatic Club 5; LaFamac Staff 5; Boosters' Club 5; Science Club 1, 2.

Billy Lee

Always on Sadie Hawkins Day
The girls see Billy and run his way.

Latin Club 2.

Elizabeth McFadyen

Her days she spends with Dickie
She'll some day be a lovely wife
When she's learned to sew, and he to fly
They'll be together all their life

Glee Club 1, 2; Girls' Trio 5; Latin Club 1, 2; Tiber Times Staff 1, 2; Junior Chaminade Club 1, 2, 3; Journalism Club 4; Marshall 3; Hi-Y Club 3, 4, 5; Senior Play 4; Science Club 5; Class Testator 4; Boosters' Club 5; Cheer Leader 4, 5; Commercial Club 5; Dramatics Club 5; Black Masquers 5.

Jean Stone Penny

There are lots of coins, yes, ever so many
But if I had my choice, I'd take this Penny.

Glee Club 1.

Catherine Shaw Reeves

The whale that swallowed Jonah was mighty big—that's true
But his bigness wasn't anything to the big way we went for you.

Home Economics Club 1, 2; Glee Club 1, 2, 5; Library Club 4; D. O. Club 5; Latin Club 1, 2.

Gwen Hamrick

The sister of a well known man
She's an active membr in our high school band.

Fayetteville High School 4, 5; Band 4, 5.

Jack Lanius

—The strong, silent type.

Durham, N. C.; Sanford, N. C.; Fayetteville High School; Boys' Glee Club 5; Low X Club 5; Football 5; Basketball 5.

Cassie Ann Lewis

Cassie's a friend who is tried and true
A real good sport through and through.

Latin Club 1, 2; Glee Club 2; Science Club 2; Beta Club 3, 4, 5; Treasurer Beta Club 4; Commercial Club 4, 5; Secretary Commercial Club 5.

Ruth Owens

Pretty as a picture—as from this one you can see
P. S. May I add she is tops with you and me.

Charlotte, N. C.; Pianist for Boy's Glee Club 1; Typing Award 2; Riding Club 3; Central Cinema Club 3; Golf Club 3; J. E. A. Association 5; Boosters' Club 5.

Herbert

Lemuel Herbert Porter

On the stage debating or acting out some part
Herbert has a way with him that wins most every heart.

Football 3, 4, 5; Basketball 2, 3, 4, 5; Co-captain 4; Tennis 3, 4, 5; Track 5; Band 1, 2, 3, 4; Vice President 2; Glee Club 3, 4, 5; Quartet 5; Vice President 3; President 4; Hi-Y 3, 4, 5; Monogram Club 2, 3, 4, 5; Dramatics Club 5; Vice President 5; Black Masquers 5; Bulldog Staff 4, 5; LaFamac Staff 4; Debating Club 4, 5; Triangular Debater 4; Wake Forest Debater 4; Marshall 3.

High School

Twelfth Grade

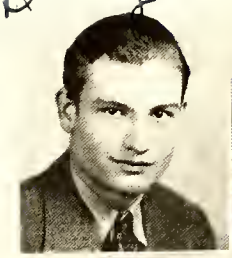

Dewey Riddle

Dewey's politeness has gained him renown
He always wears a smile—never a frown.

Football 3, 4, 5; Salesmanship Club 3; Most Courteous 5.

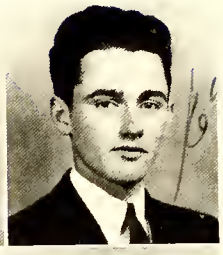

Earl Butler Roach Jr.

Where there's a will there's also a way;
And where there is Earl, there too is Ray.

Fayetteville High School '36, '37, '38; Band 1, 2; Science Club 1, 2; Edwards Military Institute '38, '39; Volley Ball 3; Drum and Bugle Corp 3; Fayetteville '39, '40, '41; Band 4; Football 4; Junior Play 4; Dramatics Club 5; Glee Club 5; Hi-Y 4, 5; Assistant LaFamac Photographer 5.

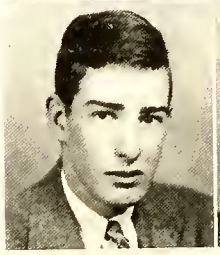

John Rose

If Washington and Lincoln could look at you today
I'm sure that both those gentlemen would agree with what I say
You're one of the best fellows our school has ever owned
And some day soon as President you'll probably be known.

Latin Club 1; Football Manager 3, 4, 5; Hi-Y 3, 4, 5; Basketball Manager 4, 5.

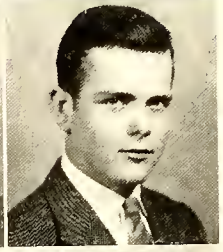

E. C. Sanders Jr.

Just like a page from a wild west thriller
Your title should be "Lady Killer".

E. M. Holt High School '36, '37; Dramatics Club 2; Debating Club 1; Baseball 1; Fayetteville High School '38, '39, '40; Hi-Y 4, 5; Science Club 4; Dramatics Club 5.

Helen Shaw

A little sleep, a little slumber,
Watch out Rebm, Shaw's got your number.

Latin Club 1, 2; Junior Chaminade Club 1, 2, 3; President 3; Girl Scout 1, 2, 3; Vice President Class 3; Glee Club 1, 2, 3, 4, 5; Secretary 2; President 3, 5; Journalism Club 3, 4; Hi-Y 3, 4, 5; Treasurer 3; President 4; Cheer Leader 4, 5; Chief 5; LaFamac Staff 4; Senior Play 4; Best All-Around Girl 4; Commercial Club 4, 5; Treasurer 4; Vice President 5; Class Testator 5; Dramatics Club 5; President 5; Black Masquers 5; Girls' Trio 5; Boosters' Club 5.

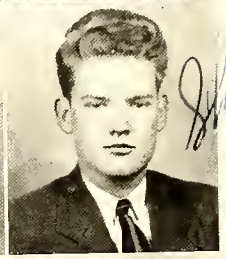

Edward Shuford

One of the knights of the modern round table
Whose motto is: "Ready, willing, and able."

Band 1, 2, 3; President 3; Latin Club 1, 2; Junior Marshall 3; Beta Club 3, 4, 5; Hi-Y 4, 5; Secretary 4; LaFamac Staff 4; Science Club 4, 5; President 5; Library Club 2; Junior Play 3.

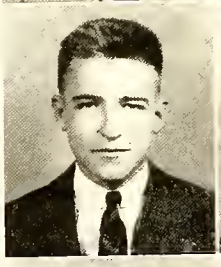

William Sory

To say all the good things we should about Sory
Would require a long, long, book-length story.

Fayetteville High School 5.

Bruce Suggs

"Man or Mouse"—there is no room for doubt,
Cause Bruce is one man we could never do without.

Hi-Y 3, 4, 5; Football 4, 5; Co-Captain 5; Monogram Club 4, 5; Vice President 5; LaFamac Staff 5; Most Popular Boy 5.

Mary Frances Sutton

Men may come and men may go
But women always rule the show.

Charlotte, N. C., '36, '37, '38, '39; Orchestra 1, 2, 3; Honor Society 1; Drum Major 1; House and Grounds Committee 3; Lace and Pig Iron Representative 3; Marshall 3; Snips and Cuts Representative 3; Fayetteville High School '40, '41; Cheer Leader, Boosters' Club, Bulldog Staff, Journalism Club.

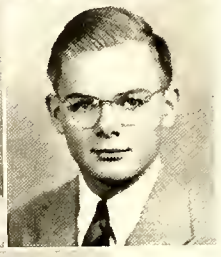

Bernhardt Albert Waldenmaier

Bernhardt, you're a generous boy
To have had you with us has been a real joy.

Hargrave Military Academy '37; Fayetteville High School '38, '39, '40, '41; Band 2, 3, 4; Tennis 3, 4; Football 5.

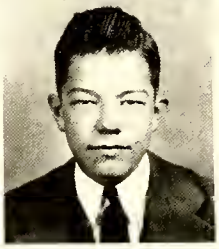

Charles Watson

His talk is like a stream which runs
With rapid change from rocks to roses
It slips from politics to puns
And glides from Roosevelt to Moses.

Radio Club 1; Science Club 1, 4; Hi-Y 5.

Prophecy

"Look, sister, look quickly before it pops."

Wearily, I looked up for the thousandth time as my little brother held up a lovely rainbow-hued soap bubble. I really didn't have time for such things but I did look up to see the bubble. "I can't see why Calvin should want me to look at each one. They're all just alike," I thought as I looked at this one. It wasn't like the rest somehow. No—it wasn't and as I looked at it, it became larger and larger until I was inside it. His voice gradually faded out until I could no longer hear it. There was a sound, though—what was it? Oh, it's water beating against a pier.

My bubble was gone and I was standing on 49th Street Pier watching a boat leave. The crowd was waving to someone on the boat and as I looked I saw Billy Yancey. Someone near me said that he was the best diplomat the United States had ever sent to Great Britain. That was a very familiar voice. As I turned to see who it belonged to I saw Ruth Gilmore, the Secretary of the newly formed Federal Board of Education and her assistant, Anne Tillinghast, running toward me. She told me the most exciting things about the class of '41. She told me about two famous names on the Queen Mary's passenger list. Dr. Ruth Price, brain specialist, and Dr. Hedgpeth, M. M., Organist at Westminister Choir School. We were just getting into her limousine (driven by Shirley De Sha, her combination chauffeur and maid) when Mary Yancey came up. Mary's a member of the Senate now, and I must say as lovely as ever. We drove out to Suggs Field to take a plane to Washington. There was about a half-hour before plane time so we stopped in the cutest little lunch room run by L. A. Raynor. I was very much attracted to the stunning waitresses, and looking on the back of the menu I saw that some of them were Helen Gregg, Mary Green, Lola Hall, Katherine Chestnut and Marion Cone. Katherine told me that Mary Huff, head of the Utopia Employment Agency got most of them their jobs. Just as we were leaving I saw a "Fayetteville Observer". Jack Baugh is its editor. Maurice Downs wrote most of the articles. Army Orders have been a source of interest to all of us since high school days, so we looked at them next. Stuart Cowles and Herbert Blaha are both generals now and have been moved back to Fort Bragg. Richard Howard and Will Gordon are Colonels and are at Fort Benning. Let's see the sports page. Carroll Adams writes a syndicated article now. He says that Ben Huske is putting out a winning football team at Carolina this year and they will probably go to the Betty McKay Bowl (named that for our Betty by her husband who built it). Dwight Miller, sports reporter for the Associated Press, says that Bill Kanos is the present authority on basketball rules. That's about all on this page — Oh, no, here is Betty Jane Clayton's picture. She won the Woman's International Championship Tennis Crown. She says she owes it all to her wonderful coach, Billy Thunberg. Mary, who has the front page, just told me that Brundy Melvin won his case for Eli Monsour's "Fruit Grower's Union". Betty Anderson was the lawyer for Charles and Crawford Hedgpeth's Chain Grocery company. It was the first case she had ever lost.

In spite of all we had to talk about, we soon got restless. Ann rang for the stewardess. Can you imagine my surprise when I saw that dear old May Bob Downs was the hostess. She told us that Peggy Raeford was one on the same plane and that Joe Calcutt and Clifton Howie were the pilots. Joe McPhail had designed the plane. When I exclaimed over the beautiful uniform she wore, I was informed that Virginia Pickett and Betsy Watson designed them. She said that she must get to her other passengers, one of whom was Polly Brittingham flying to be with her diplomat husband in Brazil, so she turned on the radio for us. An announcer said, "This is Donald Bedsole, your announcer for W.F.N.C. We now present a Program by Fayetteville's Boy Scouts under the leadership of Jimmy Dougherty. Criswell's Corney Fire-cracker Company is sponsoring this program. The Boy Scouts are very glad to have Mayor Jimmy Devane as master of ceremonies this evening. They have two big surprises for all you listeners this afternoon. Joe Chandler, editor of "Happy Hunting Magazine" will speak to you, after which we will have a transcribed recording by the Marine Band lead by Joe Geddie."

We were glad to hear from our school mates, but we still were young enough to like swing so I pushed the button. The plane was flooded with a lovely song named "Such a Lot Has Hap-

Prophecy, *(Continued)*

pened". It was written by Vivian Carter, played by Walter Applewhite's Swing Band, and sung by Mafalda Milligan. She has a marvelous voice and especially since she has had several years with Betty Culbreth as a teacher. My current favorite is Gene Tomlinson with vocalist Virginia McDaniel.

This swing seemed to be annoying the lady in front of us so I pushed the button again and got Harold Godwin's program sponsored by "The Ernest McMillan Service Stations, Inc." He had as his guest star Rachel Pinkston of the Metropolitan Opera and H. T. McGill, the world famous archeoligist.

We only got to listen to part of this program because May Bob came back with some books and magazines. One of the magazines was Esquire, you know Arthur Nettles writes their fashion section now. Some of the books were: "The Beauty of a Redhead" by Sarah Kelly and Mary Ann Johnson, "What the Well Dressed Man Is Wearing" by J. B. Bolton, "Modern Madame Grundy" by Annie Mae Baucom, a comedy novel, "For Whom the Horn Honks" by comedian James Bradshaw, and two best sellers by Doris Vinson and Dean Webb. We only had a minute for these because our skillful pilots brought us down very safely at the Washington airport. As we stepped out, Frances Johnson, Secretary to Chief Justice of the Supreme Court, came running toward us. She told me that Peggy Nimocks was in the hospital.

We went right over to see her, after stopping at Kathleen Brantley's Florist Shop where Beulah Beard fixed us a lovely plant. While we were there Ella Ridgen took an order for orchids to go to the favored actress, Wilhelmenia Rosenfeld. She's on a personal appearance with her publicity agency, Joe Pittman and secretary Lillian Davis. But we must rush up to see Peggy. As we were going into the hospital, I ran right into Carolyn Hutaff and Frances Hensdale. They are both in Washington buying for their stores, Frances for Belk-Yeago (Billy, that is) and Carolyn for her own Dress Shoppe. She told me that the "Soda Shop" was the bright spot of Fayetteville. It's owned by Jimmy Vinson and Marcus McGugan. She also said that the City News was the newsiest place in town with Wilton Bandy as its owner. Frances could do nothing but rave about the way interior decorator Mildred Bailey had remade Belks. She also says that Edward Bainer is by far the best bookkeeper she's ever heard of.

Well, here we are, outside of Peggy's door, at last. While we're waiting for her nurse, Inez Gunby, to announce us, we'll just look around. Will you look who's here? There is none other than Anne Kyle coming to see Peggy. Anne's laboratory technician here. She says that Flossie Mae Kennedy is dietitian. It's rumored that all the nurses are wild about the chief doctor, Dr. Bobby Teabeaut. By the way, some of the nurses here are Doris Smith, Mary Dotson, Ruby Maness and Eloise Edge. One of the famous research doctors here who developed a cure for T. B. is Bill Smith. Finally we did get into the room, if you could call it getting in. Jane Council was there. She is the leading model for "Edward Walter's Photography House." Shirley Dockler, sports clothes model at Eloise Harmon's dress shop, Sarah Frances Smith, who was up north at the fashion shows for Virginia Harris' millinery shop, and of course Mary Burns were there. Isn't it funny that news spreads so fast? She only had a slight cold. They told me that Julia Campbell, the famous cosmetician and Evelyn Dawson, the owner of a small, very exclusive jewelry store, had just left. We only stayed a few minutes. As we were leaving, Marguerite Rodgers came in and told us that Dr. Bobby Benge said that she could leave in two days. Peggy was certainly glad because she said that she had no notion of visiting Edward Benfield's funeral home yet.

That afternoon we couldn't decide whether to go to a football game and see Dixon McLeod, Fred Crumbly, and Luther Pearsall play or go shopping. No one of us especially like professional football, so we went shopping. While waiting for Mary's car, we went into the John Martin Office Building. I'm told that it was one of about ten that he owns. This was a lovely building and as I glanced at the directory a very familiar name met my eye. I could hardly believe it but there it was, Rulnick-Sessoms Accountants. I wondered if it could be Judy and

Prophecy, *(Continued)*

Leslie. We went up and sure enough, there they were. Judy told me that John had reserved a good many of the offices in this building for people from home. J. W. Pate had a whole floor for his stock broker office. Mable Glenn had the top floor for her studio. She's an artist of great renown. The Green Cosmetician Company was on the second floor. Sarah had Marilyn Dowling and May Murray Griffin helping her. The downtown office of Restrite Mattress Co. is in the same building. Beamon and Edna Earle Jackson own that. Ann Trice, the main telephone operator in the building, called then to tell us to be sure to come by to see her. Judy's secretary, Jewel Byrd, had told her we were there. On the way down, I saw Frank Crumbly, M. D. on a glass door so I just had to stop. Elise Bethea, his secretary-nurse told me that he had gone to a resort in California for his vacation. She said that it was run by Mary Louise Owen and Clarence Owen. Ann seemed glad to see us. She asked if we had been up to the Girl Scout office to see Lora Lloyd. She also told us that the Washington office of the Minor Plumbing Company was in this building. Of course she wanted to know about good old Fayetteville. I told her about Bruce Ratts' "Finest Fancy Furniture Store" and Marguerite Waldenmaier's prize winning collection of antiques. She asked about Edna Wilson and Harriot Sutton. I told her that Edna had married the banker and that Harriot was president of the State Federation of Women's Clubs.

Mary's car had come, so we told Ann goodbye and went shopping. I was simply drawn to a lovely shop of darling dresses. As we went in Norma Smith asked me what I would have. Mary wanted a new evening gown to wear to Marth Lanius' wedding. We were seated and who do you think was the leading model? It was none other than Daphne Richardson. She told us about the lovely dress that Helen Beckwith, leader of an all girl orchestra had just bought. She got it for her vacation at Betty Varnadoe's hotel at Virginia Beach. Billy Williams, the well-known contractor, had just finished the hotel. While Eleanor Collier, the seamstress, was fitting Mary's dress for alterations, I went up to buy some hose and Sarah Hall sold them to me. She told me about the teachers' meeting. She said that Alda Fonville, Doris Keller, and Natalie Hamilton are up from Fayetteville. Some of the main speakers are Francis March, from West Point, Mary Louise Maynor, Professor of Latin at Columbia, and Frances McNeil, Head of the National Beta Club. She told me about the opening of Mary E. Corbett's new show in which the Nation's number one jitterbug, Emily Gahr, dances.

Out on the street again we ran into Weldon Jordan, Rear Admiral of the Navy. He told us about the new type radio that Raymond Jones and Richard Turner had just sold to the navy. He was very much excited about the capable engineers of today. He says that the tops in the electrical field are Harold McRainey and Lloyd Nixon and that Joe Stevens can't be beat when it comes to a civil engineer. We asked him the rest of the news and he told us that Billy McRae, John Lindsay, and Roy Stevens are all preachers. I nearly fainted on that one. He was on his way down to Otto Fletcher's Bowling Alley. He said that he bowled every day with Jack Britt of the Civil Service, and Charles Hayes, a big railroad man. He had to hurry because he was going to the Y.M.C.A. to see John Dew, the president, on his way to the alleys.

I felt that I really had to go home that night so we started to the airport. Someone called my name and as I turned, I saw Vivian Burnette, a world-wide child psychologist. She had her own darling little girl with her. She took her out of Edna Earle Williams' kindergarten for a week so that she could visit Marjorie Autry and Sarah Bizzel in Raleigh. Marjorie is secretary at the State Highway Patrol Office, and Sarah was secretary to the Governor until she married her boss. She came down on the plane with me to Raleigh. Walter Bagley and Robert Smith were our pilots. When I got back nearly to town I saw a lovely new hotel and settlement. The big neon sign said "Royal Byrd Roost." The proprietors are Robert Royal and Billy Byrd. A little farther, I saw six huge tobacco warehouses with large painted letters, "Frederick Atkinson's Warehouse."

Just as I caught a glimpse of the city limits—pop! The bubble had burst, and I was sitting there in my chair just as before. The only difference was that Calvin had decided that his sister was an old gripe and had left. The other noticable change was that the Senior Class Prophecy of 1941 was written.

Cassie Ann Poole.

Class History

"Hey, Mary, since school begins tomorrow Grandmother is going to tell us about her high school days. Don't you want to listen?"

These words were cried by Bob Crane to his twin sister Mary. Mary, coming from the next room replied, "Why, yes, Bob, I want to hear. Since we are starting to high school I can hardly wait for the grand times that we shall have."

Mary and Bob walked out to the porch where their grandmother was sitting.

"Well, Grandmother, here we are. We're just bursting to hear you tell us about your high school days," said Bob.

The Grandmother smiled and began her tale.

"Yes, I remember my first day at school. The school was so large and there were so many students that I did not know anyone. It was all a jumbled time but as I recall we all enjoyed it thoroughly. We became so busy making new friends and studying that we forgot to envy those seniors who seemed so high above us freshmen.

"During this freshman year we elected Weldon Jordan as our president, and a good leader he was too, as we proved by electing him the next two years also. Elected to help Weldon were Peggy Nimocks as Vice-President and Betty McKay as Secretary-Treasurer.

"The days were passing very swiftly and soon we were sophomores. With Weldon as President, Joe Geddie as Vice-President, and Jane Council as Secretary and Treasurer, we were soon running smoothly in the second year of our high school career. At the close of the year we were so proud to learn that Ruth Gilmore, a member of our class, was awarded the scholarship cup for having the highest scholastic average of anyone in high school.

"At the beginning of the next year, we felt, oh, so important. My, we were upper classmen now! We were slowly but surely climbing up the ladder and on the way to become seniors. There was so much to be done and as the days passed it seemed but such a short time in which to do it. For the third consecutive year Weldon Jordan was elected President of our class. This year his co-workers were Vice-President, Ben Huske; Secretary, Ruth Gilmore; and Treasurer, Vivian Burnette. At last the big day arrived. Classes had been in a turmoil for weeks. In fact, they had practically been dismissed. It was the night of Junior-Senior. In a setting of *Gone With The Wind* we entertained our upper classmen with scenes from this great novel, with Betty McKay, Ben Huske, and Frank McMillan taking the leading roles. The marshalls chosen from the Junior Class were Ben Huske, Chief, Jane Council, Betty McKay, Peggy Nimocks, Marry Burns, Harold Godwin, Weldon Jordan, Brundy Melvin and Herbert Blaha. At the close of the year, Mary Huff was presented the Junior Stedman Essay prize. Our Junior year was over; it had been a very active one and we were looking forward to coming back the next year as seniors.

"Our senior year finally arrived. Not only were we seniors but we were seniors in the beautiful new high school of which we were so proud. Bill Yancey was elected President to lead the class through its final year. The other officers were Vivian Burnette, Vice President; Raymond Crowson, Secretary, and Weldon Jordan, Treasurer. Weldon was also elected President of the Student Council; thereby becoming President of the student body. Elected to take charge of our annual were Ruth Gilmore as editor-in-chief and Brundy Melvin as business manager. Ruth was also chosen to represent our school in the D.A.R. Good Citizenship Pilgrimage. Ruth Price represented our class as President of our Beta Club. With graduation to look forward to there was but one cloud on our bright horizon and that was that for some of us it was our last year at dear old F. H. S."

The grandmother with soft, reminiscing eyes did not seem to see the children, and they quietly slipped away and left her dreaming of the four happiest years of her life.

Frances Johnson.

Last Will and Testament

STATE OF NORTH CAROLINA
COUNTY OF CUMBERLAND
CITY OF FAYETTEVILLE

We, the class of '41, being of sound mind and discretion (do I hear snickers among the faculty?) and realizing that our days at F. H. S. are drawing to a close, do make this, our Last Will and Testament. Having filed through our recordings and transcriptions, we hereby leave our prized records to their rightful heirs.

Item I

1. To F. H. S., we leave "Thanks For the Memories."
2. To Mr. Sisk, our hopes that his patient consideration will out live even the new school.
3. To Mr. Harrill, our choice arrangements of "The Breeze and I", and "High On a Windy Hill."
4. To the faculty, in order that they might have blissful memories of our many angelic qualities, we dedicate "When Did You Leave Heaven?"

Item II

1. To the underclassmen, we lovingly dedicate our recording of "Rhythm in My Nursery Rhymes."

Item III

1. I, Weldon Jordan, leave my recording of "Hail to the Chief" to anyone capable of filling my big shoes.
2. We, Ruth and Belmont, do will our prized "All This and Heaven Too" to the 'Stewart-Kyle" Twosome.
3. I, Hilda Hall, to all those Seniors who frequently inhabit the office, do knowingly dedicate my recording of "I'd Know You Anywhere!"
4. We, Betty, Peggy, and Mary, do graciously submit our "Six Lessons" to those things commonly known as wall flowers.
5. I, Betsy Watson, do leave "Oh, Johnny" to Mary Lou Stack.
6. We, Cassie, Ray, and Connie, do will "The Milk Maids" to all you city suckers who think we country gals can't get around—too.
7. I, Jane Council, considering my many beaus, do leave "I Wish I Were Quins" to Margaret De Rosset who seems to be following in my foot steps.
8. We, Harriot, Eddie, and Anne, do will "Show Me the Way to Go Home" to all those who like ourselves love to keep the roads hot.
9. I, Elizabeth McFadyen, do leave Dickie and my record of "Jealous-Hearted Me" to the student body.
10. I, Brother Adams, do humbly submit "While the Saints Go Marching In" to Luther (People's Choice) Dawson.
11. We, the members of the twelfth grade do leave behind our favorite recording, "Old Folks at Home."
12. I, Rachel Pinkston, do loan my recording of "Knight and Day" to Frances Conway.
13. I, Betty Varnadoe, leave my record, only, of "He's Just My Bill" to all those who still worship at the shrine of anyone tall, dark and handsome.
14. I, Ruth Gilmore, do optimistically dedicate "I'll Never Smile Again!" to next year's editor.

Signed and sealed this the eighteenth day of January, in the year of our Lord nineteen hundred and forty one, in the presence of special witnesses.

Witnesses:

Mary Hesketh
Helen Shaw, Testator.

Ruth Price
Elizabeth McFadyen
Class of '41.

1—Beaus. 2—Huh? 3—And Then the Man Said. 4 — Study in Glamour. 5 — Tramp, Tramp, Tramp the Boys Are Marching! 6—The Cannon Roars. 7—After the Ball. 8—Cheese it de Cops. 9—Smile, Please. 10—The Brains Behind the Outfit. 11—As Others See Us. 12 — County Fair. 13 — Wheaties, Earl? 14 — Get the Point? ! ! ! 15—Three O'clock Whistle. 16—Jus' Miss Effie. 17—Mob Scene. 18—Sudden Interest in English. 19—What, Again? 20—Love on a Dime. 21—Cut Them Eyes, Gal! 22 — Flirtation Walk. 23—Glamour in the Raw. 24—Good?

Juniors

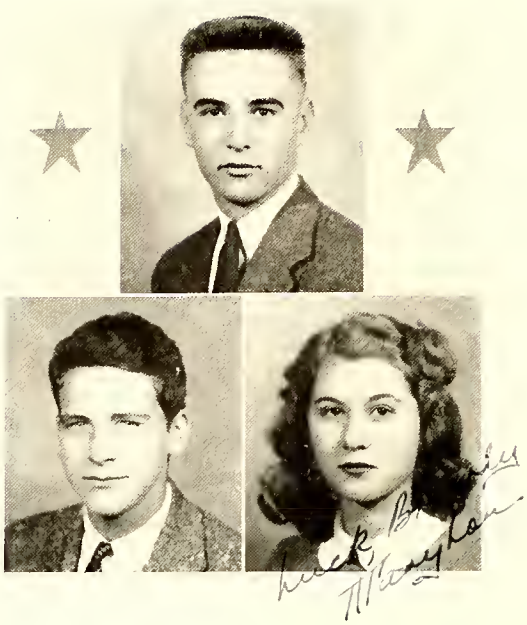

Junior Class Officers

Wiley Snow	*President*
Bill Olive	*Vice-President*
Allen White	*Secretary*
Mary Lou Stack	*Treasurer*
Colors	*Blue and Gold*
Flower	*Sweet Pea*

Motto: *Be the labor great or small,*
Do it well or not at all.

TO THE JUNIORS

Three happy years have speedily passed by
Like a dead leaf that flits before the eye.
Though these years have fast, even hurriedly flown on
Yet the memory lingers like a refrain from a song.
Over the top in the "midst of the deep"
'Twas a trying time and the memory we keep.
We have smiled, stumbled, and smiled again
In our fight for things hard to obtain,
Yes, it was hard, but also fun
Three cheers for the JUNIORS of '41.

Margaret Dempsey.

JUNIOR CLASS

Marjorie Adams, Sally Addington, Victoria Alexander, Elizabeth Ambrose, Leon Beasley, Dorothy Boling.

Jack Booker, Edith Brown, Dot Lee Cain, Rachel Calhoun, L. G. Carter, Jr., Donald Clayton.

Frances Conway, Joe Creamer, Jacqueline Currow, Jacqueline Dash, Graham Davis, Luther Dawson.

Margaret Dempsey, Rodger Derby, Margaret de Rosset, Grace Dew, Merelyn Dowling, Paul Duckworth.

Jimmie Dunnagan, Janie Edge, Edwin Edgerton, Mary Ann Edmiston, Marianne Everett, Anne Ray Faircloth.

Bertram Fleishman, Elizabeth Funderburg, J. C. Gardner, Ruth Geddie, Elizabeth Gibson, Jimmie Gillespie.

Elizabeth Gooden, Mary Louise Greco, Raymond Hair, Henry Hamilton, Louis Haskell, Angus Holmes.

Patsy Howard, Brown Hubbard, Kathleen Hughes, Billy Hutaff, Eloise Hutchinson, Thomas Ingold.

Leland Jones, Mary Jackson, Lucille Kennedy, Jack King, Margaret King, Mary Lamprose.

Lois Lineberger, Juanita Livingston, Lois Lumpkin, Ralph Lutterloh, Hannah Lyon, Dick Maxwell.

Elizabeth Maynor, Geddie Melvin, Norma Mitchum, Frank McMillan, Buddy McMillan, Bill Olive.

Laura Evelyn Owen, Carlton Pender, Ward Pendley, Jimmy Poe, Irene Riddle, Sol Rose.

Katherine Scott, Calvin Shaw, Earl Smith, Jr., G. T. Smith, Eleanor Smith, Gloria Smith.

Doris Snelgrove, Elizabeth Snelgrove, Wiley Snow, Mary Lou Stack, Mary Louise Stubbs, Marshall Tatum, Deane Tennant.

Virginia Dalton Walker, Jewel West, Hilda Wethington, Patricia Wicks, Jack Williams, Thurman Williams, Elizabeth Wilton.

1—Working Girl. 2—The Champs. 3—Puzzled? 4—Hogan's Competition. 5 — Tres Froid. 6—Uncle Joe. 7—Bright and Early. 8—High Stepper. 9—Hold That Pose. 10—8:30. 11—Hey, Mabel! 12—Temptation. 13—Hold That Line. 14—High "C." 15—Brother Adam. 16—What Goes on Here? 17—It's the Dreamer in Me. 18—Ipana? 19 — Pinky. 20—Sardines. 21—You Tell Us. 22—H_2O. 23—Gotcha Worried, Shirley? 24—Calories.

Sophomore Class Officers

KATE BROADFOOT ..... *President*
TOMMY JORDAN ..... *Vice-President*
SUSAN TOLAR ..... *Secretary and Treasurer*
Colors ..... *Purple and Gold*
Flower ..... *Iris*
Motto: ..... *Via Faciendo Est*

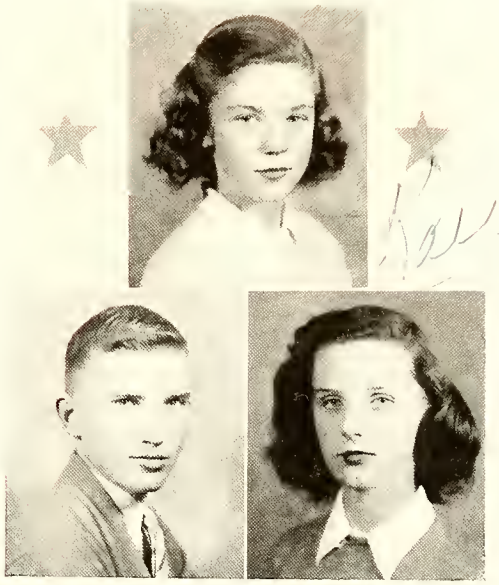

High School Days

Our High School days are flying
And Sophomores now are we.
We're painting the scenes of our school life
On the canvas of memory.
Each day forms a part of the picture,
Each helps to make up the whole,
We can never erase,
We can never retrace,
As the colors the story unfold.
The sands of our school life run swiftly,
We're Freshman and Sophomores and then,
From Juniors to Seniors our efforts will lead us,
Until we come to the end.
'Till we come to the end of our school life
And we gaze on the canvas of years,
May we see much to cheer us,
Friendships that endear us
Unmarred by our falterings and fears.

Patsy Ruth Miller.

Sophomore Class

Guess who!!

Girls

Jane Adams
Mary Esther Applewhite
Rene Arab
Bettie Sue Arthur
Isabel Autry
Margaret Averett
Edna Doris Baber
Sarah Frances Barnes
Meryle Barnes
Vera Beard
Grace Beckwith
Margaret Bishop
Helen Blanchard
Betty Boone
Katherine Boone
Minnie Brisson
Margaret Louise Bristow
Hazel Britt
Martha Britt
Kate Broadfoot
Sarah Byrd
Mildred Chadwick
Lucy Chandler
Lois Cheshire
Ada Mae Collins
Lizetta Crane
Ruby Davis
Jacqueline Dobson
Charlotte Fulks
Dorothy Goodling
Lillie Mae Green
Nancy Griffin
Grace Hardison
Rose Harrison
Myrtle Helms
Dorothy Hensdale
Penny Herring
Patsy Hollingsworth
Sarah Holmes
Lydia Lee Hurley
Jean Huske
Zerline Jeanes
Mary F. Jones
Pauline Jordan
Marie Kanos
Helen Karpe
Aditha Lloyd
Minnie Lee Loy
Jean MacKenzie
Carrol March
Peggy McMillan
Patsy Miller
Margaret Moffitt
Lillian Moore
Georgia Olive
Christine Page
Frances Pelt
Eleanor Pender
Lea Frances Pendley
Anna Katherine Pinkston
Dolores Pittman
Nina Porter
Winnifred Powers
Frances Pridgen
Joanne Rasbach
Lucille Robinson
Delorees Robertson
Shirley Rutherford
Mabel Saunders
Betty Sue Sessoms
Louise Sherrill
Margaret Shutt
Norma Skelton
Karlyn Sloan
Irene Smylie
Marian Smith
Marie Smith
Grace Spence
Sarah Stewart
Susan Tolar
Frances Traywick
Betty Trexler
Mary Jane Turley
Gladys Tyler
Grace Tyner
Bessie Utley
Betty Van Landingham
Stuart Verdery
Anne White

Boys

Charlie Alvis
Earl Averette
Earl Bandy
E. C. Bass
Billy Bell
Neal Bell
Eugene Brantley
Robert Brown
Tommy Bullard
Donald Burris
Charles Collins
Edward Cook
Robert Cowles
John Crawford
Arail Creed
J. L. Creed
Billie Davis
Bobby Davis
John Dixon
Edmund Doggett
Lawrence Downs
Lawrence Downing
Lloyd Doxey
Macon Edmonson
Paul Farrell
Billy Felton
Farley Gibson
Jimmy Gilbert
Frank Goessling
Ward Goessling
Sam Griffin
Charles Harrelson
Lofton Hatchett
Lucian Herring
J. L. Jackson
Max Jennings
Robert Jennings
William T. Johnson
Harry Jones
Tommy Jordan
Fred Kennedy
Maurice Kurtz
Tommy Kyle
Billy Martin
Britt Martin
Emory Maultsby
Eugene McDonald
John McDuffie
Hector McKethan
Bobby McRainey
Frank Miller
Solomon Monsour
Baxter Morris
Walter B. Newman
Walter L. Newman
Bill Olive
Harvey Oliver
John Pate
Roland Peixotto
Lamar Ray
Harold Ray
Douglas Roberts
Van Robertson
June Rodgers
Jack Sanderford
Harry Shaw
Carlton Shaw
Wilbert Floyd Short
Guy Shuler
Jerry Smith
Ezekiel Smith
Jimmy Spears
Morehead Stack
Charles Stapleton
Jimmy Steel
Harry Sullivan
Earl Taylor
Tom Teabeaut
Frank Thompson
Leslie Tyndall
Bobby Vanstory
John Warren
Jessie Whittington
Milton Wiggs
Billy Williams
Charles Williams
John Williams
Riley Williams
Hick Winslow
Jack Woodell
Joe Yeago

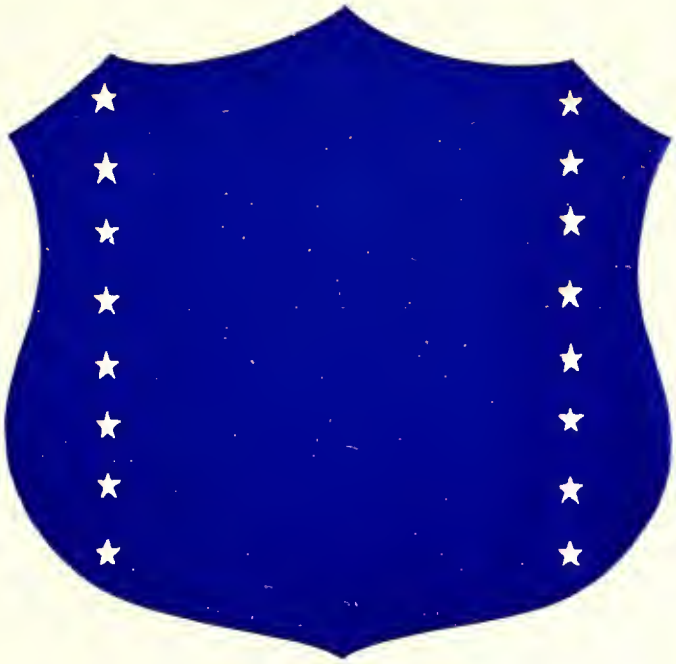

Activities

La Famac Staff

RUTH GILMORE, EDITOR-IN-CHIEF

MISS NEWTON, ADVISER

BRUNDY MELVIN, BUSINESS MANAGER

RUTH PRICE, BELMONT HEDGPETH, PEGGY NIMOCKS, WELDON JORDAN, JANE COUNCIL, BETTY MCKAY, DICK FORTSON, VIVIAN BURNETTE, MARY HESKETH, EDWARD WALTERS, HAROLD GODWIN, H. T. MACGILL, MARY LOUISE MAYNOR, EUGENE TOMLINSON, JUDITH RULNICK.

MAFALDA MILLIGAN, RACHEL PINKSTON, HARRIOT SUTTON, MARY BURNS, POLLY BRITTINGHAM, BETSY WATSON.

ANNE GRAHAM TILLINGHAST, JIMMY DOUGHERTY, J. W. PATE, BILLY THUNBERG, BRUCE SUGGS, BEN HUSKE.

Student Council

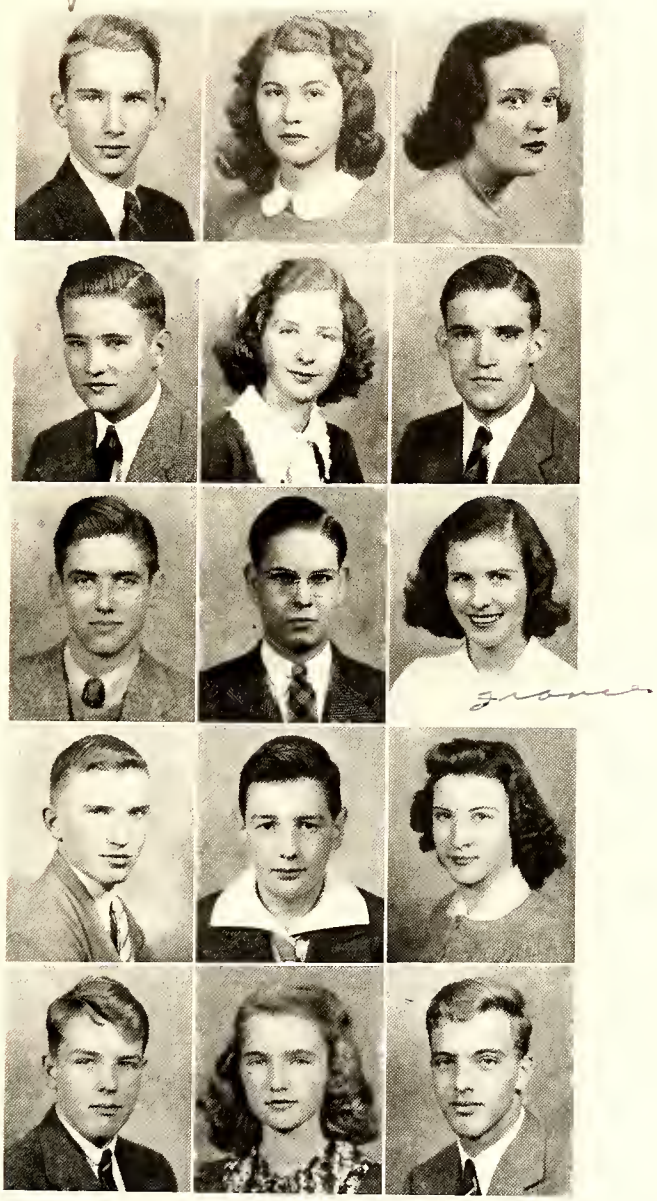

Weldon Jordan, *President;* Mary Lou Stack, *Vice-President;* Rachel Pinkston, *Secretary;* Raymond Crowson, *Treasurer;* Mr. Haynie and Mr. Adam, *Advisers.*

Victoria Alexander, Toon Britt, Stuart Cowles, Belmont Hedgpeth, Frances Johnson, Tommy Jordan, Sol Rose, Louise Sherrill, Thurman Williams, Marilyn Woodberry, Bill Yancey.

Motto: *"To strive, to seek, to find, and not to yield."*

Beta Club

Ruth Price ..... *President*
Judith Rulnick ..... *Vice-President*
Mafalda Milligan ..... *Secretary*
Vivian Burnette ..... *Treasurer*
Miss Adams, Miss Nye ..... *Advisers*

Cassie Ann Lewis, Eleanor Collier, Jane Council, Stuart Cowles, Ruth Gilmore, Mary Hesketh, Frances Johnson, Flossie Mae Kennedy, Mary Louise Maynor, Laura Frances McNeil, Frances Acree, Rachel Pinkston, Irene Shavitz, Edward Shuford, Sara Frances Smith, Eugene Tomlinson, Weldon Jordan.

Motto: *"Scholarship, Character, and Leadership"*

Bulldog Staff

Jane Council ..... *Editor-in-Chief*
Vivian Burnette ..... *Business Manager*
Oneida Bowles ..... *Managing Editor*
Miss Alexander ..... *Adviser*

Belmont Hedgpeth, Mary Hesketh, Betty McKay, Jane Ray McKethan, Rachel Pinkston, Herbert Porter, Ruth Price, Mary Frances Sutton, Ann Trice, Betsy Watson.

Motto: *"All that's fit to print, but no more"*

Girls' Hi-Y

Harriot Sutton, President; Jane Council, Vice-President; Ruth Gilmore, Secretary; Margaret de Rosset, Treasurer; Edna Wilson, Sergeant-at-Arms;
Miss Shaw, Miss Alexander, Miss McLean, *Advisers.*

Oneida Bowles, Polly Brittingham, Vivian Burnette, Mary Burns, Julia Campbell, Betty Culbreth, May Bob Downs, Frances Hensdale, Mary Hesketh, Carolyn Hutaff, Anne Kyle, Hannah Lyon, Elizabeth McFadyen, Betty McKay, Peggy Nimocks, Rachel Pinkston, Cassie Ann Poole, Ruth Price, Daphne Richardson, Helen Shaw, Mary Lou Stack, Betty Varnadoe, Betsy Watson, Mary Yancey.

"Character through service"

Boys' Hi-Y

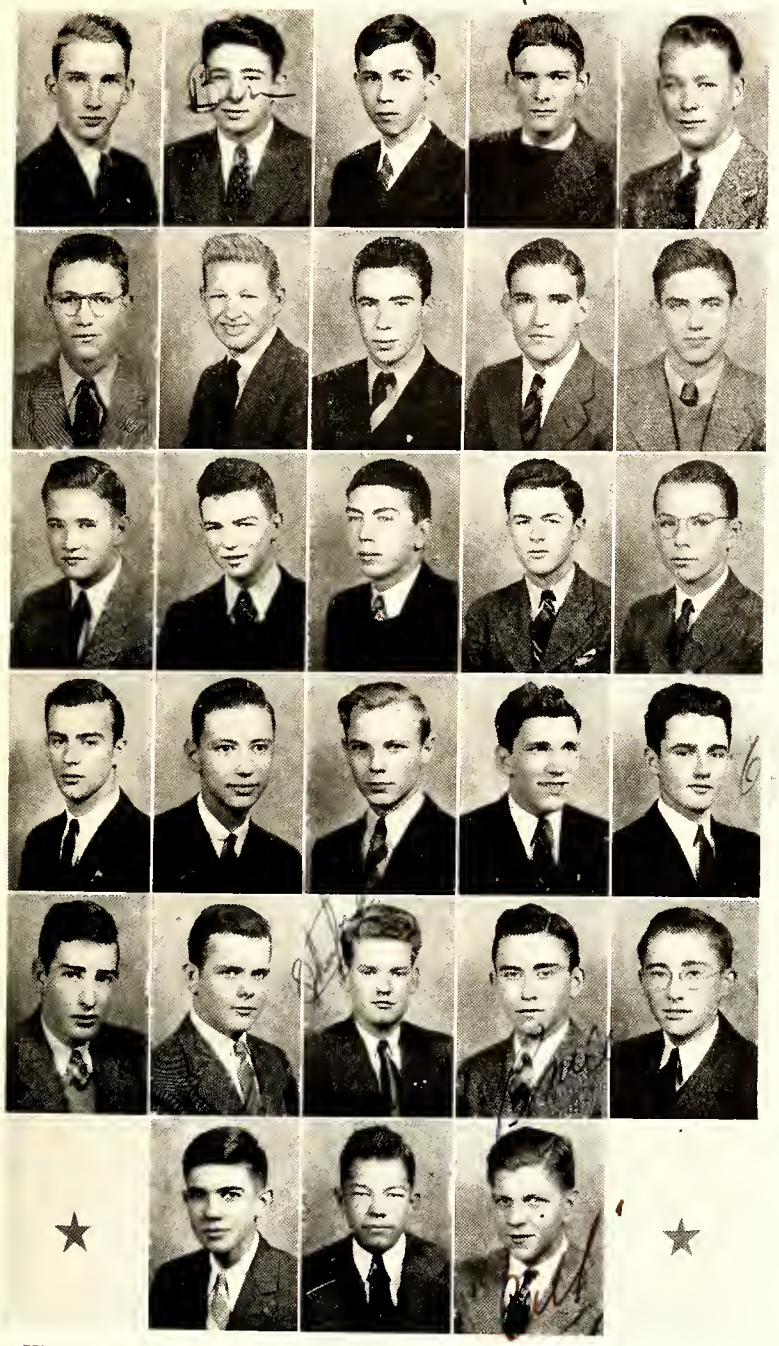

Weldon Jordan, President; Ben Huske, Vice-President; H. T. MacGill, Secretary; Frank McMillan, Treasurer; Von Autry, Sergeant-at-Arms; Mr. Kenneth Harley, Mr. Lawrence Patten, Advisers.

Carroll Adams, Wilton Bandy, Herbert Blaha, Toon Britt, Stuart Cowles, Raymond Crowson, Luther Dawson, Dick Fortson, John Ferguson, Harold Godwin, Bill Kanos, Joe McPhail, Brundy Melvin, Herbert Porter, Earl Roach, John Rose, E. C. Sanders, Edward Shuford, Bruce Suggs, Tommy Suggs, Norwood Tillinghast, Charles Watson, Bill Yeago.

"Character Through Service"

Marshalls

Luther Dawson, Chief, Margaret de Rosset, Sol Rose, Mary Lou Stack.
Thurman Williams, Buddy McMillan, Hannah Lyon, Frank McMillan, Laura Owen

Band

J. W. Pate ..... *President*
Marcus McGugan ..... *Secretary*
John Dew ..... *Treasurer*
Mr. Joe Hamrick ..... *Director*

"All Musical People Seem to Be Happy"

Triangular Debaters

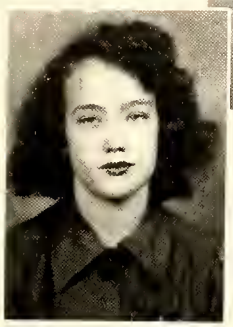
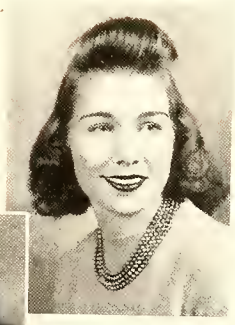
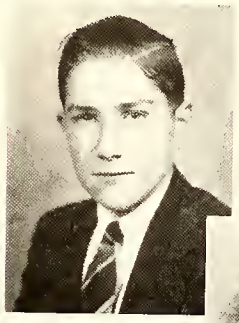

AFFIRMATIVE:
Oneida Bowles
Mary Elizabeth Corbett

NEGATIVE:
Bobby Teabeaut
Ruth Price

Coach: Miss Gainey

Query: Resolved that the U. S. should adopt a policy of requiring one year of military training of all able-bodied men before they reach the age of 23.

In the triangle, Fayetteville's affirmative won over Raleigh while the negative yielded to Durham by a split decision. In the Wake Forest Speech Tournament, at which thirty schools were represented, Fayetteville advanced to the semi-finals and remained until only four schools—Greensboro, Broughton, Wilson, and Fayetteville were in the running for the Broughton Cup. In the final round Broughton eliminated Fayetteville by one vote.

Debating Club

Herbert Porter ..... *President*
Ruth Price ..... *Secretary and Treasurer*
Mary Huff ..... *Librarian*
Miss Gainey ..... *Adviser*

"Never rise to speak until you have something to say, and when you have said it, cease."

Black Masquers

Helen Shaw, Elizabeth McFadyen, Oneida Bowles, Vivian Burnette, Ben Huske, Jane Council, Herbert Porter, Vance McBryde, Earl Roach.

Dramatic Club

Helen Shaw	*President*
Herbert Porter	*Vice-President*
Jane Council	*Secretary and Treasurer*
Mary Hesketh	*Keeper of Scrapbook*
Miss Shaw	*Adviser*

"All the world's a stage"

Vigil, Vigil Staff

Mary Louise Maynor ..... *Editor-In-Chief*
Miss Kate Broadfoot ..... *Adviser*
Sarah Hall, Mabel Glenn, Frances McNeil, Helen Gregg, Ruth Price, Bobby Teabeaut, Rachel Pinkston, Ben Huske.

"Fervet Opus"

S. P. 2. R.

OFFICERS

	Inter Nos	*Romani Hodierni*	*Patres Conscripti*
Chairman:	Victoria Alexander	Kate Broadfoot	Mary Louise Maynor
Vice Chairman:	Mary Jane Turley	Laura Owen	Ruth Price
Secretary:	Macon Edmonson	Elizabeth Ambrose	Polly Brittingham
Treasurer:	Joe Pittman	Billy Thunberg	Augusta Hamilton
Program Chairman:	Walter B. Newman	Tommy Jordan	Ben Huske

Girls' Glee Club

Helen Shaw ..... *President*
Elizabeth McFadyen ..... *Secretary and Treasurer*
Miss Edith McLean ..... *Director*

"Music Hath Charms to Soothe the Savage Beast"

Boys' Glee Club

Herbert Porter ..... *President*
Marcus McGugan ..... *Secretary and Treasurer*
Miss Edith McLean ..... *Director*

"Music Hath Charms to Soothe the Savage Beast"

Junior Eckers Association

(Home Economics Club)

Mafalda Milligan ..... *President*
Betty Boone ..... *Vice-President*
Louise Sherrill ..... *Treasurer*
Mrs. Ott ..... *Adviser*

"A live wire never gets stepped on."

Science Club

Edward Shuford ..... *President*
H. T. Mac Gill ..... *Vice-President*
Mary Maynor ..... *Secretary*
Mary Lou Stack ..... *Treasurer*
Mrs. Byrd ..... *Adviser*

"Discimus Faciendo"

Le Cercle Francais

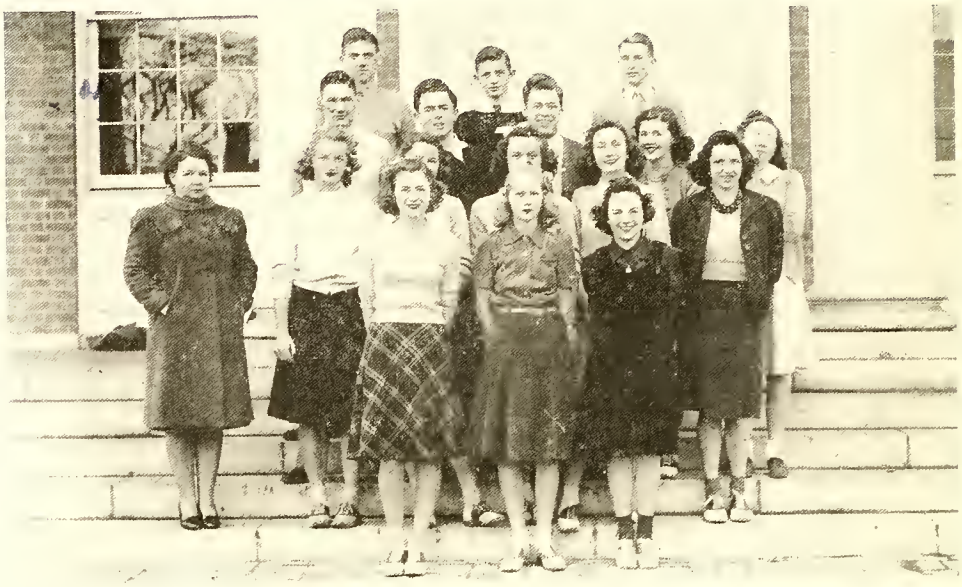

Ruth Gilmore ..... *President*
Stuart Cowles ..... *Vice-President*
Daphne Richardson ..... *Secretary and Treasurer*
Miss Katharine Adams ..... *Adviser*

"Dites tout ce que vous pouvez en Francais."

Library Club

Frances Johnson ..... *President*
Gus Hamilton ..... *Vice-President*
Betty Jane Clayton ..... *Secretary*
Bobby Teabeaut ..... *Treasurer*
Miss Cowan ..... *Adviser*

"Good citizenship through library service"

Art Club

Betsy Watson ..... *President*
Addie Ruth Shelton ..... *Vice-President*
Jean Huske ..... *Secretary and Treasurer*
Miss Cecelia MacKethan ..... *Instructor*

Diversified Occupations Club

Dixon McLeod ..... *President*
David Stone ..... *Vice-President*
Clifton Howie ..... *Secretary and Treasurer*
Mr. Haynie ..... *Adviser*

"If a man can build a better mouse trap than his neighbor, the world will make a pathway to the door."

Commercial Club

Mary Hesketh ..... *President*
Helen Shaw ..... *Vice-President*
Cassie Ann Lewis ..... *Secretary*
Sara Bizzell ..... *Treasurer*
Mrs. Motz ..... *Adviser*

"Speed, Accuracy, and Efficiency"

Boosters' Club

Mary Yancey ..... *President*
Bob Ambrose ..... *Secretary and Treasurer*
Howard Criswell ..... *Publicity Manager*
Peggy Nimocks ..... *Business Manager*

Athletics

Bulldogs On The March

ON SEPTEMBER 1, 1940, Coach Bob Adam issued his first call for football drills, and around sixty young huskies turned out in the high school bowl in various forms of dress and undress because of the late summer heat. The next day Assistant Coach Tony DiYeso arrived and the hard task of getting the squad in good physical shape was started. No one knew exactly what kind of a team the Bulldogs would have as "old man graduation" had nicked six of the previous season's regular linemen and one man from the backfield. One bright note was the abundance of experienced backs, while the scarcity of veteran linemen was very noticeable.

For the first time in Fayetteville High school history all home games were to be played at night under the new and modern lights which had been installed. Because of the night games the "Blue and White" team played to packed stands every game.

The 1940 schedule opened with a bang with a decisive 32 to 0 victory over Clinton. The game was watched with interest as none knew just what F. H. S. would have in the way of a team, but every one was satisfied with what they saw. They saw a big fast, hard charging line, which averaged 170 pounds in front of a smart and fast moving backfield averaging 164 pounds. The team worked as one well-drilled unit with every man playing heads-up ball.

For the next game the Bulldogs journeyed over to Charlotte to play a tough inter-sectional game with the Harding High Rams in Charlotte's Legion Stadium. Harding was odds in favorite to take the game by a top heavy score, but the "boys in blue" did not think so and proceeded to give Harding the game of its season. It was written up in high school sport circles as the game with the "Rose Bowl finish", and is said to have been the most exciting game played in the Queen City all season. At half-time the Bulldogs were ahead 12-6. At the beginning of the third quarter the Rams struck swiftly on running plays and scored. The conversion was made and Harding was ahead but not through. Fayetteville received and on the first play fumbled, with Harding recovering. Again the Rams rode to a touchdown and extra point, giving them a safe lead; 20 to 12. Harding again kicked to the Bulldogs; then the fireworks really began. Toon Britt, speedy tailback, picked up the bouncing pigskin on the Bulldog's 10 yard line rambled 90 yards for a touchdown. Bill Smith, hefty tackle, booted the point to pull Fayetteville within reach again. Harding received and returned the kickoff to the Fayetteville 25 where they fumbled, with Jack Lanius, Bulldog end, recovering. The next play, a pass from Hamilton to Britt, was good for 65 yards and a touchdown. The try for extra point was no good; score 25 to 20. The game was fast drawing to a close and the Harding Rams were desperate. In the final fifteen seconds the Rams crashed over from the 12 yard line with Smith carrying the mail and pulled the game from the fire, winning by 27 to 25. Outstanding boys in blue were Gus Hamilton and Britt with McLeod and Smith in the forward wall.

For their next encounter the Bulldogs were hosts to Rockingham's fine team. Only one touchdown was scored and that was by Hamilton of the Bulldogs. Joe Norton, the Rockingham ace was bottled up by the hard charging Fayetteville line. Much credit must be given the line for holding Rockingham scoreless.

Next on the schedule was Edward's Military Institute. The Cadets came over with high hopes but went back; well, the score was 19-6 favor F. H. S. Fullback Bill Yancey ripped the soldiers' line to pieces with his line bucks and off-tackle smashes as he contributed a touchdown to the Bulldogs' cause.

Warsaw High was the next to fall before the determined Fayetteville team. Britt, Hamilton, and Buddy McMillan's fine blocking were largely responsible for the score which the boys in blue ran up. Warsaw just could not score and the final results was F. H. S. 26 Warsaw 0.

You always have to take the bitter along with the sweet and Fayetteville took hers from a big brawny Wilson cyclone. A combination of a wet ball and an off night was too much for the Bulldogs. Oh yes, the score was 26-0 favor of Wilson.

Fayetteville was determined to get back into the victory column and did at the expense of Fuquay Springs. A new backfield star was discovered in Marshall Tatum who surprised Fuquay with his broken field running. Suggs and Don Clayton led play in the line. Results F. H. S. 27 Fuquay 0.

Bulldog Squad

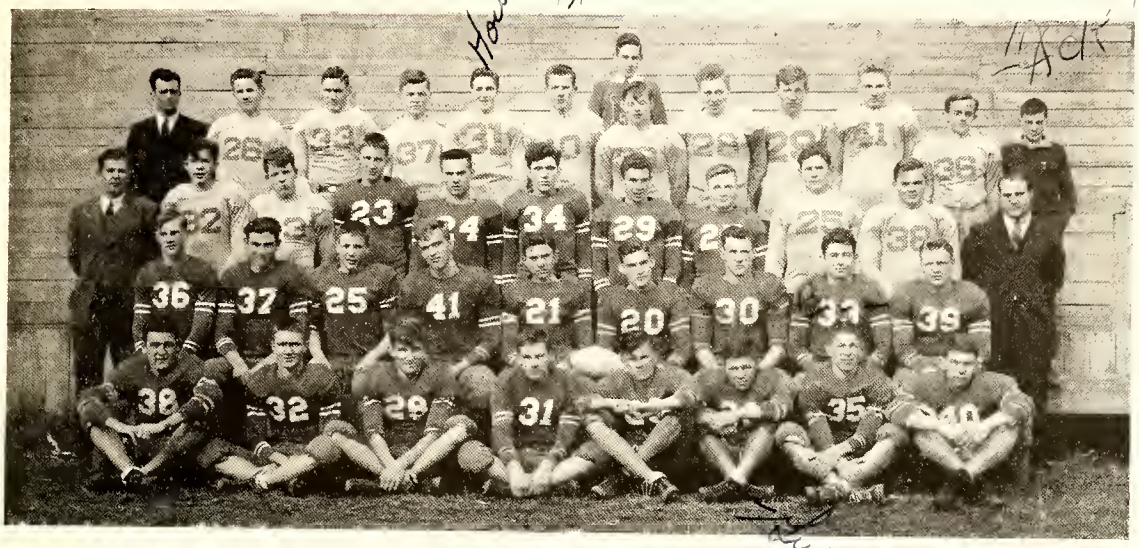

1st Row—left to right—Bill Smith, Carroll Adams, Donald Clayton, Marshall Tatum, Joe Carter, Gus Hamilton, Charles Collins, Dick Fortson.

2nd Row—left to right—Buddy McMillan, Dewey Riddle, Jack Lanius, Bill Yancey, Co-Captains Bruce Suggs and Toon Britt, Dixon McLeod, Ben Huske, L. G. Carter.

3rd Row—left to right—Head-Coach Adam, Joe Creamer, Thurman Williams, Ernest McMillan, Wiley Snow, Herbert Porter, Herbert Blaha John Martin, Joe Chandler, Bernhardt Waldenmaier, Coach DiYeso.

4th Row—left to right—Coach Wick Smith, Raymond Crowson, Francis March, Luther Dawson, Howard Criswell, Allen White, Walter Newman, Luther Pearsall, Britt Martin, Fred Atkinson, Minton Wiggs.

Managers—Sol Rose and John Rose.

Bulldogs on the March

To fill an open date a game was secured with Lumberton High for the second division. Britt and Hamilton again were something to see and with Dewey Riddle a shining light in the line, won 12 to 7.

Next game for the blue and white was with their arch-rivals, "The Hanover Wildcats" from Wilmington. Both teams had pointed for this game and were at their peak. F. H. S. drew first blood by scoring on a beautifully executed play in which Yancey took the ball and drove into the line and handed it to a lineman who lateralled to Britt, who romped around end to score. In the second period Wilmington scored on a lightening thrust by Edwards, burly fullback. Half-time score was 7 to 7. Both teams came back after intermission determined to score, but only the Buildogs were able to do so. Wilmington was on the move and it looked as if they were sure to score again, but Ernie McMillan, big center for the blue and white, pulled in a Wildcat pass and legged it 50 yards behind some fine blocking by the whole team to score and win the game for F. H. S. to the tune of 13-7. Again the Bulldogs worked as one well drilled machine with every man doing his part toward the victory.

A post-season game to be played on Thanksgiving afternoon was secured with Littleton High School. All proceeds from the game were to go into a fund to buy monogramed sweaters for all boys winning them. This season ended as it began; with a bang. An all Senior lineup led by Center Ray Crowson, who was the star of the game, put the fighting Littleton team down in defeat. Toon Britt, brilliant back, took a 10 yard pass from Buddy McMillan and scooted 40 yards for one of the Bulldog tallies. Big Bill Yancey tore over from the 4 yard line for another Fayetteville score. The final score was 19 to 6 for the Boys in Blue.

Fayetteville enjoyed its most successful season in many a year, winning 8 games, losing 2 and tied 0. The Bulldogs rolled up 179 points while holding opponents to 79 and scored in every game but one. At the helm of the team was Toon Britt, Flashy general; Bruce Suggs, demon center, who was like "ole Stonewall" on defense. Britt won state-wide recognition by finishing in the top ten scorers in the state and being mentioned in several all state selections.

Britt and Gus Hamilton were voted "most valuable players" in a poll of the squad members and were awarded the W. H. Ponton Cup.

Coach Bob Adam was greatly helped by the addition of Tony Di Yeso to the coaching staff. Di Yeso played three years of varsity ball at N. C. State where he went down as one of the "Wolfpack's" all time backfield greats.

Basketball

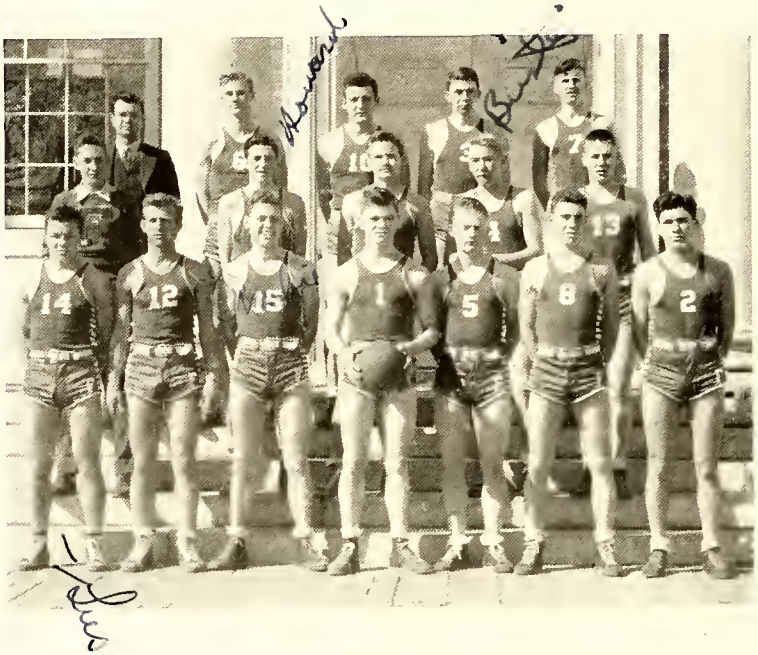

Front Row—left to right—Gus Hamilton, Fred Crumby, Bob Ambrose, Luther Dawson, John Dew, Herbert Blaha, Herbert Porter.

2nd Row—left to right—Manager Rose, Howard Criswell, Ray Crowson, Buster Little, Jack Lanius.

3rd Row—left to right—Coach Smith, Buddy McMillan, Bill Smith, Dick Fortson, Joe Carter.

FAYETTEVILLE returned to the Class "A" basketball Conference after an absence of a year with high hopes of a championship team composed of 12 veteran lettermen. The Bulldogs undertook the toughest schedule in years, playing ten conference foes, North Carolina and State College freshmen teams and an inter-sectional tilt with Harding High of Charlotte. The Bulldogs are sporting a new Gym., and the finest High School court in the State, equipped with bleacher seats to accommodate 1 000 and last but not least, snappy new blue and white uniforms. Under the able coaching of J. Wick Smith, former Carolina Star, feeling is running high for a winning ball club.

The schedule is as follows:

Wilmington	Jan. 3	Rocky Mt.	Jan. 24
Raleigh	Jan. 7	State Frosh	Jan. 21
Carolina Frosh	Jan. 10	Durham	Jan. 28
Rocky Mt.	Jan. 14	Wilson	Jan. 31
Durham	Jan. 17	Raleigh	Feb. 5
Wilson	Jan. 18	Wilmington	Feb. 7
Clinton	Jan. 21	Dover	Feb. 11

Charlotte ..... Feb. 14

Wearers of The "F"

THIS year the Fayetteville Hi Monogram Club was completely reorganized and set up in accord with new rules of the University of North Carolina Monogram Club. The club was given a special meeting room, with meetings to be held twice a month. There are thirty-nine active members. Each member, when awarded his monogram, also receives a small blue and gold pin with a winged "F", which signifies he is not only a letterman but a member of the Monogram Club also.

The first annual Thanksgiving Dance was put on by the Monogram Club in the spacious new high school gym Thanksgiving Night after the Littleton game was played that afternoon. The gym was cleverly decorated with blue and white festoons suspended from the beams and all along the walls were pennants of various colleges. As the guests entered the gym, they came between giant goalposts painted in the school colors. At the other end of the gym, Clyde Wise and his fine orchestra were seated on a platform between goalposts. Around 200 students attended; many of whom were home from college for the holidays. The affair was formal and admission was by invitation only.

Under this new set-up of the Club, a football game was secured with Littleton, N. C. with all proceeds from the game to go to the Monogram Club with which sweaters would be bought for all boys winning them. The game was a success and 24 deserving boys were presented with monogramed football sweaters at a banquet given by the city. Several players were invited to attend from the University and from State College. This was the first time a Fayetteville team had ever been given football sweaters by the school but with the Monogram Club backing them, it will be done annually from this year on.

The Monogram Club wishes to thank the Secretary of Chamber of Commerce, Mr. Richardson, for his help and the great effort he put forth in order to secure the lights for the local bowl. Without his hard work and persistence the Bulldogs would not have played night football.

Advisors for the Club were Bob Adam, Tony Di Yeso, and Wick Smith.

1st Row—left to right—Vance McBryde, John Rose, Dixon McLeod, Bill Smith, Bill Thunberg, Toon Britt, President; Herbert Porter, Gus Hamilton, Harvey Oliver.
2nd Row—left to right—Emory Maultsby, Thurman Williams, Graham Davis, Bruce Suggs, Vice-President; Luther Dawson, Ben Huske Jack Lanius, James Bradshaw, James Faulkner, Tommy Teabeaut.
3rd. Row—left to right—Bob Adam, Advisor; John Dew, David Stone, L. G. Carter, John Martin, Raymond Crowson, Treasurer; Carroll Adams, Fred Crumbly, Wiley Snow, Herbert Blaha, Wick Smith, Adviser.
4th Row—left to right—Charles Collins, Ernest McMillan, Dick Fortson, Secretary; Buddy McMillan, Joe Carter, Don Clayton.

Minor Sports

Tennis

1st Row—left to right—Peggy Nimocks, Billy Thunberg.

2nd Row—left to right—Nancy Griffin, Betty Jane Clayton, Ann Kyle, Betty McKay, Mary Burns.

3rd Row—left to right—Herbert Porter, Joe Carter, David Stone.

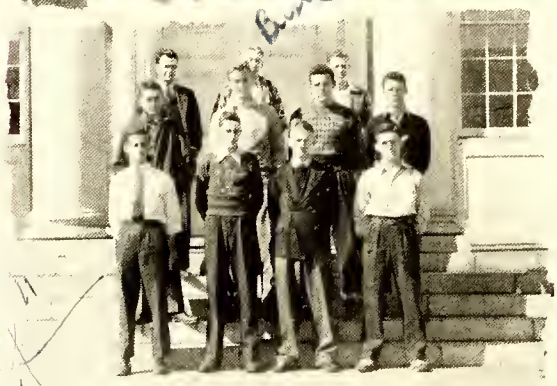

Golf

1st Row—left to right—Fred Atkinson, John Rose, John Dew, Toon Britt.

2nd Row—left to right—Bruce Suggs, Bill Yancey, Bob Smith, Allen White.

3rd Row—left to right—Coach Smith, Buster Little, Bob Ambrose.

Track

1st Row—left to right—Bob Ambrose, Harvey Oliver, James Bradshaw.

2nd Row—left to right—Wiley Snow, Raymond Crowson, Joe Carter, Gus Hamilton.

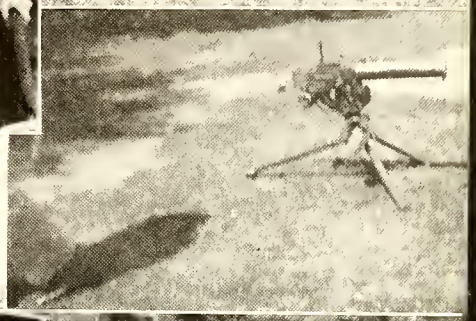

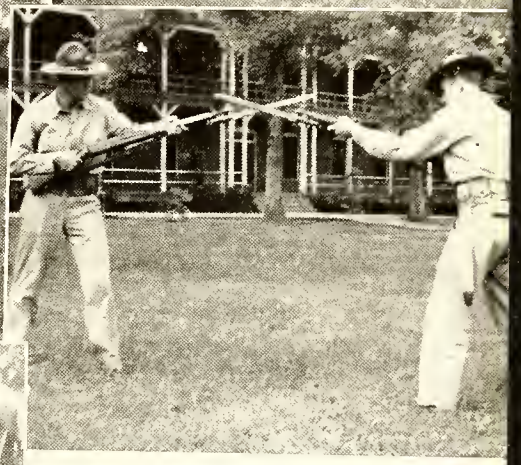

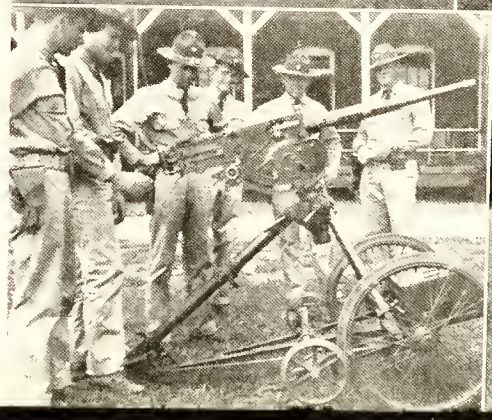

1—I've Got My Love. 2—About, Face! 3—Guardian Angel. 4—Just a Dreamin'. 5—Hen Party. 6—Good Excuse . . . 7—Backfield in Motion. 8—Scotchy Sophs. 9—Blow Ye Winds. 10—Photogenically Yours . . . 11—Yes, Ben? 12—Tell Us, Too. 13—Ten Cents, Please. 14—Quittin' Time. 15—The Power Behind the Water Bucket. 16—One Step Backwards, Please!

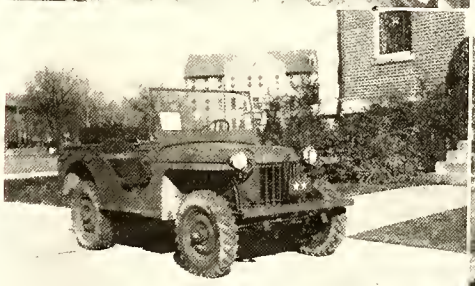

"From Soup to Cannon Balls"

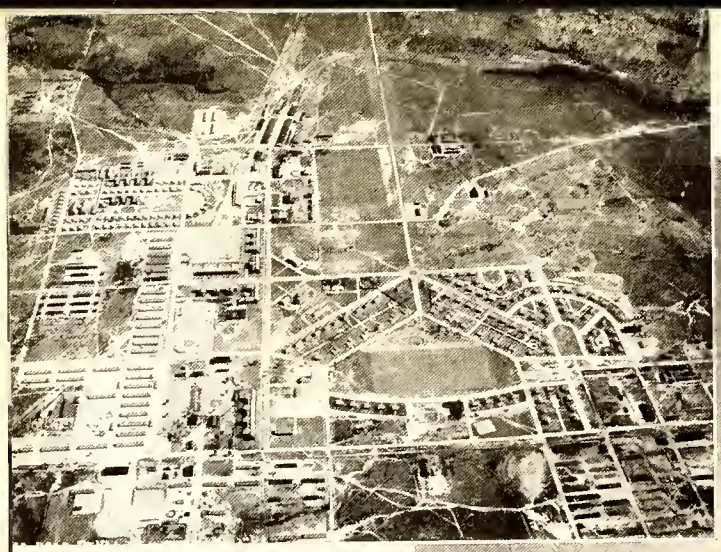

"Preparedness In The Making"

Superlatives

Ruth Gilmore—Toon Britt

"Tops in Everything"

Betty McKay—Bill Yancey

"The Fairest of the Fair"

Peggy Nimocks—Bruce Suggs

"Their Line Is Always Busy"

What a pair!!
Mary

Mary Louise Maynor—H. T. MacGill

"Our Own Bookworms"

"They'll Ride To Fame"

Vivian Burnette — Francis March

"Always Something New"

Ruth Price — Joe McPhail

"Southern Courtesy"

Luck
Dewey

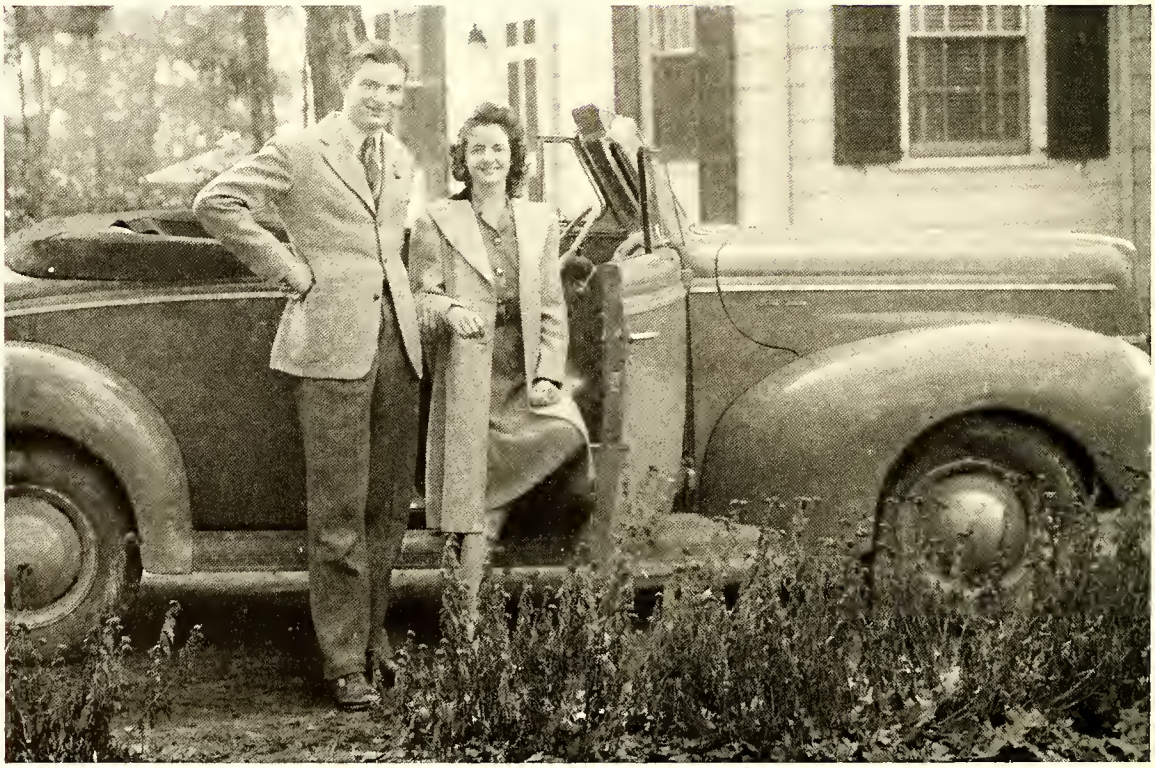

Annie Mae Baucom — Dewey Riddle

Frances Johnson—Weldon Jordan

"Always Prepared"

• During this period of tense international relations and national preparedness the Editors of *The LaFamac* have endeavored in the theme of the book to emphasize the need of unity of effort, and the spirit of America. Those patriotic individuals and firms listed on this and the following pages have materially helped in this effort. We express here our appreciation and hopes that all who enjoy this book will, whenever possible, patronize the establishments they represent!

S. H. Kress & Co.
T. T. Betts
Winslow & Pemberton
E. J. Wells
Rose's 5 & 10
June Williams
P. O. Hoffer
Estelle's Dress Shop
Drs. Allgood and Elfmon
Drs. Paschal and Cromartie
Dr. R. M. Olive
Arlette Beauty Shop
Todd's Esso Station
E. N. Vinson
J. O. Talley
C. W. Broadfoot
Green Street Gulf Station
Dr. F. F. Coblenz
A. M. Moore
Ed B. Hope
J. V. Blackwell
J. W. Johnson
Malcolm McQueen
Dr. J. W. Gainey
A. M. Swartz
W. L. Hedgpeth
Red Cross Cafeteria
T. A. Lyon
Dr. J. H. Judd
Dr. J. V. Green
Dr. M. G. Joslin
Dr. F. H. Salters
Hilltop Beauty Shop
Bob's Music and Sports Shop
Reaves Drug Store
A Friend

Now I lay me down to sleep, The lecture's dry, The subject's deep.
If he should stop before I wake, Give me a poke for goodness' sake!

1899 1941

• ★ •

HIGHSMITH HOSPITAL, Inc.

Fayetteville, North Carolina

• ★ •

A Private Hospital for the Treatment of Medical and Surgical Cases . . .

• ★ •

W. T. Rainey, M. D.
Medical Director

J. F. Highsmith, Jr., M. D.
Superintendent

A good plan... pause and *Turn to Refreshment*

A little minute is long enough for a big rest when you drink an ice-cold bottle of Coca-Cola. It brings a feeling of complete refreshment...completely satisfying. So when you pause throughout the day, make it *the pause that refreshes* with ice-cold Coca-Cola.

Drink Coca-Cola TRADE-MARK Delicious and Refreshing 5¢

YOU TASTE ITS QUALITY

Bottled under authority of The Coca-Cola Company by

COCA-COLA BOTTLING COMPANY

FAYETTEVILLE, N. C.

Mamma 'tater to little 'tater, "Son, don't associate with Lowell Thomas, he's a common 'tater."

JOE CALCUTT

JOE CALCUTT SAYS:

"Progress demands the development of mechanical devices for the aid of merchants, and the betterment of business."

"Soothing charm of music . . . the delightful rhythm of dance . . . perfectly presented for young and old, rich and poor alike."

"An outstanding favorite in all retail establishments."

"Ardently desired by people everywhere to help keep on the path of health."

"Gum, Candy and Peanut Venders save the merchant time, effort and energy."

NATIONAL

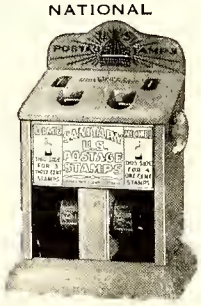

Postage Stamp Vender

COLUMBUS

Merchandisers

MILLS

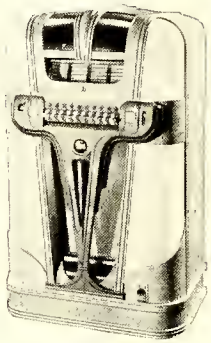

Phonograph

WEIGHT

Scales

NOW AS ALWAYS

"VEMCO" IS PREPARED TO SERVE YOU

—///—

THE VENDING MACHINE COMPANY

205-215 FRANKLIN STREET

FAYETTEVILLE, N. C.

Bong, Bong, Bong, Bong, Bong, Bong
Bong, Bong, Bong, Bong, Bong, Bong—Midnight, by golly!

"Shop Where Your Dollars Go Farthest"

BELK-HENSDALE COMPANY

"FAYETTEVILLE'S COMPLETE DEPARTMENT STORE"

Fayetteville's Home of Better Values wishes you success and happiness in all your endeavors—We cordially invite you and your friends to make our store your shopping headquarters. We have complete stocks of newest styled, popular priced merchandise, for all the family. Do all your shopping in this Good store.

- MEN'S WEAR
- LADIES' READY-TO-WEAR
- MILLINERY
- SHOE DEPARTMENT
- HOSIERY DEPARTMENT
- GIRLS' DEPARTMENT
- BOYS' DEPARTMENT
- NURSERY SHOP
- PIECE GOODS
- HOME FURNISHINGS

"Remember — You Always Save at Belk's!"

Buster! Buster! Yeah, Ma. Are you spitting in the fish bowl? No, ma, but I'm coming pretty close.

PEPSI-COLA

REG U S PAT OFF

Compliments of

The McMillan-Shuler Oil Co. Inc.

◄★►

Fayetteville, North Carolina

Compliments of

The Capitol Department Store

◄★►

"Fayetteville's Finest"

Some people say that talk is cheap, But 'tis not safe to heed 'em;
I've known two simple words, "Be Mine," to cost a man his freedom.

The

FAYETTEVILLE OBSERVER

YOUR OWN DAILY PAPER

Royal Cleaners and Hatters

We Specialize In Fast, Odorless Synthetic Dry Cleaning

Foot of Haymount Dial 4121-4122

Compliments of

BENNETT AND GAHR

Clothiers and Haberdashers

"How kind of you," said Vivian, "to bring me those lovely flowers. They are so beautiful and fresh. I believe there is some dew on them yet." "Yes," stammered Herman, quite taken aback, "but I am going to pay it off tomorrow."

Compliments

of

JUNIOR CHAMBER OF COMMERCE

SOUDERS' PHARMACY

—///—

"The Prescription Store"

—///—

Dial 3116

GEORGIA PINE TURPENTINE COMPANY

Fayetteville, N. C.

—★—

Manufacturers of Pine Products

—★—

Pine Street -:- Dial 3096

The man who doesn't advertise; Is like the guy who kisses his gal in the dark—
He may know what he's doing; But nobody else does!

BLAKE FLORIST

Prince Charles Hotel

"Say It With Flowers"

Dial 2683

Night Phone 2834

PHILLIP'S LOAN OFFICE

Sporting Goods — Jewelry

Musical Instruments — Luggage

Money to Loan on Anything of Value

MARKET SQUARE

HUNTER BROTHERS, INC.

ELECTRICAL MERCHANDISE
RADIOS — GIFTS — CHINA
GLASSWARE

Fayetteville, North Carolina

COMPLIMENTS OF

STANDARD SUPPLY

PLUMBING AND HEATING SUPPLIES

Corner of Maxwell & Russell Streets

COMPLIMENTS

OF

FAYETTEVILLE SUPPLY COMPANY

ROGERS & BREECE Incorporated

Ambulance Service
Day and Night

DIAL 3161

FAYETTEVILLE, N. C.

DAWKINS LUMBER COMPANY

Rough And Dressed Kiln Dried Lumber

"QUICK DELIVERY"

King Street -:- Telephone Dial 2561

Compliments

of

LILLY & McKAY

Criswell strolled up to a pay phone and deposited a nickel in the slot. Finally the operator said, "Number please?" and he answered, "Number, the dickens. I want my chewing gum!"

Compliments

of

CARSONS

BEAUTY SHOPPE

"Forget Your Parking Worries"

RIDE THE BUS

CITY RAPID TRANSIT INC.

A. T. Watson, Mgr. -:- Phone 3456

BINDER'S BEAUTY SHOP

PHONE 3213

102½ Person Street

Regular Priced $2.50 Croquinole Wave	$1.50
Regular Priced $3.50 Nevelyn Oil Wave	$2.25
Regular Priced $5.00 Eugene Oil Wave	$3.00
Regular Priced $6.00 Duart Oil Wave	$4.00

FLEISHMAN'S STYLE SHOP

Exclusive But Not Expensive

114 Hay Street

Fayetteville, N. C.

CURRIE COAL CO.

—||||—

"One Good Ton Deserves Another"

Hillsboro Street -:- Dial 2022

COMPLIMENTS

OF

WHITE SWAN LAUNDRY

Phone 3141

EFIRD'S Department Store

"Fayetteville's Finest and Most

—||||—

Modern Department Store"

Smart Fashions

For

Smart Women

FLEISHMAN'S BIG STORE

106-8 Hay Street

FAYETTEVILLE, N. C.

You sing a little song or two; You have a little chat; You make a little candy fudge; And then you take your hat. You hold her hand and say goodnite; As sweetly as you can—
Ain't that a heck of an evening—For a great, big, healthy man?

CROSS CREEK BUILDING AND LOAN ASSOCIATION

—★—

"Save to Build—
—Build to Save"

COMPLIMENTS

of

THE QUALITY SHOP

222 Hay Street

Compliments

of

ROSENFELD'S FASHION SHOP

212 Hay Street

For . . .

Banquets Teas
Bridge

Make your arrangements to be "At Home"

—at the—

PRINCE CHARLES

FAYETTEVILLE, N. C.

SANITARY LAUNDRY AND DRY CLEANERS INC.

MASTER CLEANERS

—★—

The Laundry Does Its Best

538 Hay Street -:- Dial 3136

"What's the matter, Luther, can't you satisfy this customer?" asked Mr. Hensdale.
"No, sir," replied Luther, "He wants two shoes that squeak in the same key."

Compliments of

THE
E. A. POE BRICK CO.

BRICK MANUFACTURERS

Compliments

of

MONTGOMERY WARD

P & D MOTOR CO., Inc
FRANK R. BAILEY, Mgr.

DeSoto-Plymouth Dealer

SALES AND SERVICE

312 Franklin Street — Dial 3312

Compliments of

E. W. GRANNIS
CONTRACTOR

—o—

Fayetteville, North Carolina

COMPLIMENTS

OF

CLARK & CLARK
Attorneys-At-Law

J. Bayard Clark

Jerome B. Clark

Compliments

of

R. W. BOLING
PUBLIC ACCOUNTANT

STEIN BROTHERS

In Fayetteville
For Men and Boys

—★—

"The House of Quality"

HURRY UP STANLEY

Stanley's
ESSO STATION

—||||—

400 Person Street -:- Dial 3900

MAN—He is like a kerosene lamp. He is not especially bright; he is often turned down; he generally smokes; and he frequently goes out at nite.

HATCHER'S JEWELRY STORE, Inc.

Phone 2000

103 Hay Street -:- Fayetteville, N. C.

"It's Easy to Pay the Hatcher Way"

NO INTEREST, NO CARRYING CHARGE

With Every Good Wish for

A Successful and Useful Life . . .

Branch Banking and Trust Company

Fayetteville, N. C.

A good line is the shortest distance between two dates.

Convenient -:- *Comfortable* -:- *Economical*

QUEEN CITY COACH COMPANY

and

GREENSBORO-FAYETTEVILLE BUS LINES

We Specialize in Charter Coaches . . .

ANYWHERE -:- ANYTIME

Go Places —o— *Do Things*

"Onward, Students!"

P & L SERVICE STATION

Your
Patronage
Is
Appreciated

◄★►

Dial 3380

337 Hay Street

Fayetteville, N. C.

JACKSON MATTRESS COMPANY

Established 1913

P. O. Box 1013 -:- Dial 2513

◄★►

SLUMBERNEST
MATTRESSES

GIVEN: I love you. **TO PROVE:** That you love me; I love you, THEREFORE I am a lover. All the world loves a lover. You are the world to me, THEREFORE you love me.

We Wish for the Seniors Every Success and
That You May Enjoy a Long Happy Life . .

HOME FEDERAL SAVINGS
AND
LOAN ASSOCIATION

107 Green Street

H. H. H.
HUSKE HARDWARE HOUSE

FAYETTEVILLE, N. C.

H. R. HORNE & SONS

Druggists Since 1865

Dial 2111

I sit alone in the twilight, Forsaken by God and man; And murmur over and over,
"I'll never eat onions again."

CITY NEWS COMPANY

"A GOOD PLACE TO MEET AND EAT"

Dial 2716 — 9865

PLAYER REALTY CO.

"Everything In Real Estate"

Compliments of

FAYETTEVILLE OFFICE SUPPLY COMPANY

DIXIE PAINT AND HARDWARE COMPANY

109 Gillespie Street - Dial 4119

FAYETTEVILLE, N. C.

DIAMONDS — WATCHES
SILVERWARE

Gifts for the Graduates
Convenient Terms

HENEBRY & SON
JEWELERS

110 Hay Street -:- Dial 2505

The hardest time to get a baby to sleep is when she's 18.

First Citizens Bank & Trust Co.

Fayetteville, N. C.

Resources Over $25,000,000

Complete Banking Service

Accounts of Individual Firms and Corporations Solicited

Insist On

LANCE'S

PEANUT PRODUCTS

and

CANDIES

S. W. TOMLINSON CO.

Insurance of All Kinds

BONDS

On The Market Square

DIAL 2748

Why are you sprinkling that grass seed all over you, Miss Garbo? I want to be a-lawn.

Compliments
of
Charles G. Rose, Jr.

Compliments of
McFADYEN MUSIC STORE
"Everything In Music"
118 Hay Street — Telephone 2587
Fayetteville, N. C.

A. E. Rankin Co., Inc.
Wholesale and Retail
Hardware, Builders' Supplies
Sporting Goods, Paints
Dial 3273 -:- Person Street

DeVANE LUMBER CO.
Manufacturers and Wholesale Dealers In
LUMBER
Yellow Pine Sizes Rough and Dressed
FAYETTEVILLE, N. C.

Compliments
of
FAYETTEVILLE
KIWANIS CLUB

The Town Shop
121 Anderson Street
Suits — Dresses — Accessories
Dial 2751

Compliments
of
Fayetteville Building and Loan Association

BULLARD MILLWORK COMPANY
Windows, Doors, Screens, Frames,
Cabinets, Store Fixtures, etc.
A. H. Bullard —o— Dial 2967
FAYETTEVILLE, N. C.

ELIZABETH: For goodness' sake, use two hands.
DICKY: Can't, gotta drive with one.

CHEVROLET

AGAIN THE NATION'S LEADER

"First Because It's Finest"

—///—

M. & O. CHEVROLET CO

Franklin Street Phones 4192 & 4193

"Say It With Flowers"

From

SUNNYSIDE FLORAL NURSERY

Artistic Arrangement . . . Personal Attention

—///—

DIAL 3949

TERMINIX COMPANY OF NORTH CAROLINA

—///—

Bonded Termite Insulation

—///—

333 Fayetteville Street

RALEIGH, N. C.

"BE SURE WITH PURE"

Holt Oil Co.

Distributors

Fayetteville, N. C.

—///—

PURE OIL PRODUCTS

Kiss me, darling, kiss me. Hold me v-e-r-y tight.
I want to get in practice—For my date tomorrow night.

GOODRICH SILVERTOWN STORES

TIRES - BATTERIES - RADIOS

BICYCLES

* * *

228 Hay Street -:- Dial 2458

Compliments of

CUT RATE FURNITURE CO.

HAY STREET

Joseph Barr, *President*

A. B. Beasley, *Manager*

Perkinson's Jewelers

* * *

Gifts For Every Occasion

* * *

Repairing — Engraving

Dial 2912

HIGHLAND LUMBER COMPANY

SHINGLES, LUMBER, LATHS

BUILDERS SUPPLIES

PAINT

325 Blount Street

PINKSTON & PATE

REAL ESTATE & INSURANCE

* * *

Market Square — Phone 4577

HEDGPETH BROS.

"Fayetteville's Pantry Since 1905"

* * *

532 Hay Street

Dial 4151

JOHNSON LANHAM INC.

107 Gillespie Street

Firestone Tires and Tubes

Auto Accessories

Dial 4758

LENOX H. BRAMBLE

PLUMBING & HEATING CO., Inc.

* * *

523 Pershing Street

Phone 4288

Man is born; Man grows up; Man kicks the bucket; Man is buried; Man turns to dust; Horse eats grass;
MORAL: Never kick a horse; You might injure a former relative.

MEET YOUR FRIENDS

at

THE CAROLINA SODA SHOPPE

Sodas — Sandwiches — News

Compliments

of

American Bakery

—★—

R. R. Bryant, *Manager*

FAYETTEVILLE INDUSTRIAL BANK

Capital $40,000
Surplus $20,000

W. C. Downing.....*President*
Dr. J. N. Robertson.....*Vice-President*
G. W. Bell.....*Cashier*

Member
Federal Deposit Insurance Corp.

Compliments

of

THE CITY OPTICAL COMPANY

ED FLEISHMAN & BROS.

Fayetteville's Leading Store for Men and Boys

—★—

107 Hay Street

Dial 3971

BRADY'S

Next to Kress

"Try Our Service"

Sodas, Tobaccos,
Papers, Magazines
Sandwiches Made to Order

ROYAL ★ CROWN RC COLA

NEHI BOTTLING COMPANY

Special Prices On Cards
And Invitations
For Graduates

—★—

HILLBURN PRINTING CO.

115 Donaldson Street -:- Dial 3515

The melancholy days have come; The saddest in our annals;
It's far too cold for B. V. D.'s—And far too warm for flannels.

BUSINESS TRAINING

Is As Necessary As
Military Training

For NATIONAL DEFENSE

—///—

Young men and women with business training are in demand now to such an extent that we are unable to supply the calls we have for *Worth* graduates.

Never in our history has there been such an opportunity for young people with a good business education.

—///—

TRAIN FOR BUSINESS DEFENSE

WORTH BUSINESS COLLEGE

Huske Building -:- Dial 4273

Fayetteville, North Carolina

If someone wanted me to tell them a swell fellow, good sport and a smart lad, Brundy would be the fellow
Lots of luck
Howard Criswell

High chair; High school; High life; High powered car; Highball; High Speed; Hi, Saint Pete!

DELICIOUS FOODS
Club Breakfast
Lunches — and — Dinners
Best Western Steaks

CENTRAL CAFE

We Appreciate Your Patronage
30 Years In The Same Location

238 Hay Street -:- Fayetteville, N. C.

The Individual Photographs
In This Issue of the
LaFamac Were Made By

PATON STUDIO

*"While You Are About It
Get A Good Picture."*

See Dave and Save
On Your Clothing Needs

**DAVE'S
YOUNG MENS' SHOP**

220 Hay Street

Opposite Broadway Theater

Compliments of

**EVANS FURNITURE
COMPANY**

110 Person Street
R. W. Pritchard, President
M. E. Evans, Sec. and Treas.

SAUNDERS DRUG STORE

Fresh Drugs of Highest
Quality at a Price You
Can Afford to Pay

★ ★ ★

210 Hay Street -:- Fayetteville, N. C.

THE JEWEL BOX

Leading Credit Jewelers

DIAMONDS — WATCHES
JEWELRY

109 Hay Street
Fayetteville, N. C.

*"A Great Drink—
—A Mighty Fine Flavor"*

**DOUBLE COLA
BOTTLING COMPANY**

John W. Paty, Manager

Fayetteville, N. C.

**BURKHEAD-DEVANE
PRINTING CO.**

Record Books — Tax Supplies
Furniture
Office Supplies — Carbon — Ribbons

Dial 3007 -:- Fayetteville, N. C.

"A Dependable Source of Supply"

I don't know where we'll go next year or the years after, but remember you've got one friend that will never forget you —
Love & luck
Willie

MISS GAINEY: "Read your theme." JOE Mc.: "I ain't got nairn!"
MISS GAINEY: "How do you spell nairn?" JOE Mc.: "You ain't never learnt me how."

Carolina
Broadway
State Theatres
THE SHOW PLACES
of
Fayetteville, North Carolina

MARKET FURNITURE COMPANY
HAY STREET

T. & B. SUPER SERVICE
Dial 2148 Day and Night
OLDSMOBILE SALES AND SERVICE
COMPLETE REPAIRS TO ANY CAR
Motor Rebuilding -:- Body Work
Painting
WRECKER SERVICE

CARR MOTOR CO.
CHRYSLER -:- PLYMOUTH
AUTHORIZED
SALES & SERVICE
129 Gillespie Street Dial 2633

Compliments
of
C. & S. BARBER SHOP
—★—
"It Pays to Look Well"
Phone 2420 -:- Fayetteville, N. C.

Compliments
of
JONES & RIDDLE
125 Person Street -:- Dial 3924

Perkins Cleaning and Dye Works
"Our Proposition Is A Clean One"
★ ★ ★
112 Maxwell Street Dial 4134

QUINN-MILLER & CO.
"Furniture of Quality
★ ★ ★
We Furnish the Home Complete
On Terms You Can Easily Meet
Hay Street -:- Dial 4177-4178

Luck to you
Edna Earle J

My social life is in retreat; Abused and badly beaten;
Why do I always have to meet—a girl who hasn't eaten?

Compliments of **FAYETTEVILLE ROTARY CLUB**	**J. A. DAVIS & CO.** FANCY GROCERIES BRANDED MEATS *"We Sell the Best For Less"* DIAL 4158—4159 HAYMOUNT

AUTOGRAPHS

Brundy you certainly are a good friend for anyone to have. Best of luck to you.
Mabel Glum

On a mule we find: Two legs behind: And two we find before;
We stand behind: Before we find: What the two in front are for.

FOR OUR MUTUAL *INTERESTS*

We ARE PREPARED to give that special attention so necessary in the production of school publications.

We know that modern machinery and new type faces are essential. Our plant is less than three years old—modern in all its equipment.

We know that experience plus special training is necessary for the best production results. Our personnel in collective total experience pass the two-century mark.

We know that an intimate knowledge of the school, its customs and traditions is helpful in making complete the personal service to the student staff. A member of our staff has served the *LaFamac* staffs continuously since 1925.

—///—

MUTUAL PRESS

COLLEGE AND HIGH SCHOOL PUBLICATIONS

ANDREW BECK, *Sales Manager*

RALEIGH -:- -:- NORTH CAROLINA

Luck always to
one of the finest
boys in our class.
Herbert

I've certainly been
lucky in knowing
one of the best
guys in school.
Vinn Lam

AUTOGRAPHS

Brundy —
I'm so befuddled
to think that without
thinking you're always
a swell guy & so like
ya heaps —
Luck & Regards —
Gregg —

lots of luck to
a swell guy.
Frank MacNeill

[illegible] you've made
some [illegible] in business
[illegible] this [illegible]
annual. Good luck
to you
[illegible]

Best wishes
to a swell fellow.
Pierce

Luck and more luck!
Frances McNeil

AUTOGRAPHS

Brundy, you have been a good friend all the way through. I know we will be good friends from now on. Best of luck to you in anything you try.
Wilson

To my alley
Friend boy & Student
Ralph

Best of luck always
Dewey

Brundy, I'm sorry to miss being to miss this school & all the fun we have. Best of everything,
Shirley

Brundy, You've been a swell boy this year. I think a lot of you. (Don't mind Mr. Harrell)
Merilyn

Luck always,
Kathleen

Brunda, you have been a swell guy
E. Fairfield

It's been swell knowing you Brundy!
Bill

Don't forget when you see those gray hairs that you helped put 'em there.
Here's to you, Brundy.
Rachel Nye

Best Luck
E.D. Kilmer Est.

H.T. – you've really thought you were hit. Brundy
But anyway you have been one of the finest boys I have ever known. Don't ever forget the fun we had together.
Blake

Lots of luck Brundy!
Bunks

Hi Brundy
you're a hell of a fellow. I enjoyed knowing you. Hope we will continue to be the best of friends
Ben

Brundy the guy!
for me we got
[illegible]
[illegible]
[illegible]
forgot me!
Fritz

Here to
a swell Brother
of the Phi. Y. and
Very dependable fellow.
"Billy Yeago"

225582

Brundy,
The Lord
had some swell
times this year
and she'll
miss them next
year! Never forget
those rides home
Be good Pal —
Think you are
swell!
Take of Luck +
Luck!
Billy

you're done
a swell job, Brundy
Keep it up
Vince

Brundy — You're in the
Greatest guy I know!
Greatest really are Lots!
Be good and don't forget
me — Love, Lyndon

Walter Judson
Harold Haskins
106 Brunson

H. J. McBill
301 Brunson

Cumberland County Public Library
Fayetteville, North Carolina

Best luck to you, Brandy!

Sarah Biggs

CUMBERLAND COUNTY PUBLIC LIBRARY
3 1781 06002 6950

Best of luck to a great U.S.D. — Elizabeth Morgan

S.O.S. WOMBEE

Lee Hodges

Kenneth R. Butler

Charles Kirkman

Robert Noble

Cindy Williamson

Dennis Biggs

John Stevens

G. B. McLeod III

John S. Hardin

FOR REFERENCE
DO NOT TAKE
FROM THIS ROOM

Read 'em all Brandy - and ditto them.

Sue Hamilton